Dispatch Democrat

VOLUME XXXIX — UKIAH CITY, MENDOCINO COUNTY, CAL., FRIDAY MORNING, NOVEMBER 1, 1907 — NUMBER 6

PERSONAL PARAGRAPHS

Many Short Items Concerning Some People You Know.

Ernest Talkington was down from Laytonville one day last week.

Miss Mary McCowen is visiting with friends on the coast this week.

W. C. Dooley, of Hopland, was registered at the Cecille last Saturday.

Ralph W. Eldredge was over from Christine the latter part of last week.

Alex. Rawles was among the Boonville farmers over attending wool sale this week.

J. H. Orr came over from Fort Bragg on business the latter part of last week.

J. R. Blair and George Gill, of Westport, were among the coasters in town last Saturday.

Grover King and wife, of Potter vally, were county seat visitors the first of the week.

Wm. Wallach and son Charley are in town from Boonville this week attending the wool sale.

R. W. Lamb and family were down from Potter valley last Monday and spent the day in town.

H. Barker was here from Hopland last week on business. He is a large stock buyer of that vicinity.

H. W. Docker was a guest in town Sunday. He was returning from a trip to Oregon and Washington.

The Misses Bertha and Bessie Foster returned on Sunday's excursion from a visit to friends in the metropolis.

Z. P. Millington has gone to Harris, Humboldt county, where he has accepted the position as teacher in the school there.

Mr. and Mrs. Thomas and Mrs. Emma Holliday were among the excursionists Sunday to visit old time friends and relatives.

J. W. Harris came up from Hopland to attend the wool sale this week. He is postmaster and cashier of the bank at Hopland.

Luther Redemeyer and family have removed from Laytonville to San Francisco for the winter on account of Mrs. Redemeyer's health.

Mrs. A. Harris is here from Santa Barbara on a visit to her friend Dr. Ida M. Lathrop. She is enjoying her visit despite the rainy weather.

J. L. Grantham has accepted a position with the Snow Mountain Power company and will continue to make his home in this vicinity.

C. C. Donovan, F. V. Flint, and C. M. Mason, prominent hop buyers, were here the latter part of last week talking business to our growers.

J. C. Thornton and James Eddie were down from Potter valley last Saturday on business. They are both progressive farmers of that section.

H. B. Hickey, of Albion, and H. B. Muir, of Willits, two prominent lumber men, were guests at the Cecille the latter part of last week.

Mrs. Pete Duff and little daughter have gone to Geyserville to spend a few weeks with relatives while Pete is getting things straightened out at Sherwood.

Miss Bertie McGimsey, daughter of T. J. McGimsey, formerly of Boonville, is teaching a school of twenty pupils near Windsor and is getting along splendidly for a new teacher.

H. E. Smith, the new manager of the Telephone company's business here, has arrived and taken charge of the work. He comes form Santa Rosa and is very much pleased with Ukiah so far.

George Wheeler has been here on a visit for a few days. George is the son of Sam Wheeler and was raised here. For a number of years he has been located in Alaska where he has been doing well.

Mrs. Hazel Packer paid a visit to friends in the city last week, returning home Wednesday. As usual she was missed at the post office.

Matt Angstil, who lived east of town here for a number of years, has located in Tekoa, Washington, and is getting along nicely there. He is still interested in Ukiah and has ordered the Dispatch sent to him.

Claude Pressley came over from Westport this week on business. He will return in a few days and continue to work for the Howard Creek lumber company. He reports bear plentiful in that vicinity and says he is going to send for Teddy.

J. J. Smalley and H. Olsen were here from Christine this week on business. Mr. Olsen has purchased the Smalley ranch and will have the management of the same in the future. Mr. Olsen is a good citizen and a progressive farmer and knows a good thing when he sees it.

NOTHING DOING AT WOOL SALE

Last Tuesday was supposed to be wool sale day in Ukiah, but there was very little doing, and no offers were made. There has not been much wool stored at the warehouse so far, many of the growers keeping their wool stored at home. There are about 400 bales at Lucas Bros' warehouse that average 250 pounds to the bale. This means about 100-000 pounds. The bears seems to have control of the market and as a result the growers will hold the clip or consign it. The Century Mercantile Company, of Berkeley, will handle quite a quantity again this year as they shoved up the price about two cents last spring

There was little doing at the sale at Cloverdale last week. About 150 bales went at from 11 cents to 13 cents, but it was mostly in small lots. About 225 bales remain unold there and will be consigned. It is certainly not very encouraging from the grower's standpoint. The bears have succeeded in getting control of the wool market just as they have the hop market, and the farmer will suffer. At this writing no sales have been made, and the buyers have not received any orders to buy.

Wool Sale at Cloverdale

At the semi-annual wool sale held in Cloverdale Thursday not over 20,000 pounds of the fall clip changed hands, the price offered by the buyers, 12 1-2 cents and 13 cents, not proving attractive from the producers's point of view. The local buyers, Messers Brush and Pinschower, operating for San Francisco wool men, have been offering all their firms will allow, but so far have not secured any great quantity. Growers feel that the eastern market conditions warrant a price of 15 cents for the fall clip and some of them stated Friday that unless they are offered more than 13 cents they will pay storage on their product and take a chance on getting a raise. Last spring wool brought 24 cents and the fall clip of a year ago averaged 14⅝ cents.—Cloverdale Revielle.

Will Move to Ukiah

J. S. Waugh went to San R[illegible] last Saturday, returning Sun[illegible]. Mr. Waugh is in love with Ukiah and will move his family up here this week. They have an elegant home in San Rafael, but will lease it to responsible people and make their home here. Mr. Waugh is certainly revolutionizing the laundry business here and is giving good satisfaction by the rapidity with which he turns out work.

Sunday's Excursion

Last Sunday was excursion day and quite a crowd came up from the city to spend the day here. Fully a thousand people came, there being two sections to the excursion. A number of former Ukiahites came up to spend a few hours with relatives and friends. Among those who came up were Anderson and Fred Thomas, Harry and Gene Rogers, Gussie and Thurza Hargis, Dr. Susan O. Harris, Girten Saunders, Ed Wells and Carl Stapp and wife.

HIGH PRICES DON'T WORRY HIM ANY!

—Donahey in Cleveland Plain Dealer.

OUR COUNTY RATE AVERAGES UP WELL

The state controller's office has compiled the annual sheet of assessments and taxation figures, which includes among other things, the county tax rate of every county in the state. All but sixteen counties show an increase over last year's rate, and Mendocino county stands among the sixteen. Out of the fifty-seven counties Mendocino county averages up well, twenty four having a higher rate and twenty-six a lower one. Seven counties, including this one, have the same rate of $1.90 on the $100. Forty-one counties have a higher rate than last year, although the assessment roll has increased. In all but two counties the roll was increased.

So it will be seen that our county averages up well as a desirable county for investment. The board of supervisors are to be complimented again for their good work in behalf of the taxpayers. Considering the number of bridges that had to be replaced our officials have done well to place the county among the list of those that have reduced the tax rate.

SAD DEATH OF DILLON WHIPPLE

Dillon Whipple, of Philo, died in San Francisco Wednesday evening from the effects of an operation for appendicitis. He was taken ill suddenly a few days ago and hurried to the city where an operation was performed. He was not strong enough to stand the shock and passed away. The remains were brought to this city last night and will be taken over to his home today where the interment will take place. He was a splendid young man and his death is generally regretted.

Van Allen-Corrigan Nuptials

W. R. Van Allen and Miss Mabelle Corrigan, of Fort Bragg, were united in marriage last Sunday at the home of the bride in Fort Bragg. They have gone to the city to spend their honeymoon, but will soon return here to make their future home. Mr. Van Allen is head salesman for The Toggery and is one of the most popular and reliablee business men in town. The young bride is the daughter of J. S. Corriagn and is one of the most beautiful belles on the coast. The Dispatch extends congratulations and wishes the happy couple a long life of unalloyed bliss and usefulness.

As Others Saw Them

Mr. Siems and Mr. Ives went down the coast as far as Point Arena returning Monday evening in time to attend the meeting of the Eagles, Mr. Ives being District Deputy. They report that the ferry service at Navarro is anything but good. They were compelled to jump their horses into the water, one being badly cut about the legs and they are very indignant over the treatment received, which they have a right to be. The ferryman even went so far as to tell them to jump in the water and help their horses out.—Advocate.

UKIAH POST OFFICE DOING BIG BUSINESS

If the mail matter that is dropped into the local post office is any indication of prosperity, Ukiah is certainly up and a coming. During the week ending October 19th, postmasters were required to count all the mail matter dispatched from their offices and compute the revenue derived therefrom by counting the stamps thereon. This data, together with the weight of the matter, will be useful information when Congress makes changes in the postal system.

The week's count in the local office by Mrs. Hazel Packer is as follows: Letters mailed 3866, postal cards 1501, books, papers, pamphlets, circulars and etc. 2483, making a total of 7850 different pieces of mail matter. The revenue dervied for Uncle Sam amounted to $119.05. So it will be seen that Ukiah is doing exceedingly well and is classed among the important business centers.

AMATEUR BOXERS ENTERTAIN SPORTS

The first boxing contests under the auspices of the Ukiah Amateur Athletic Club took place last Friday evening in Marks' opera house. There was a good crowd out to see the exhibition of the manly art, and all went away feeling that they had gotten their money's worth. The principal event was between Jack Russell and Kid Golden. It was a splendid go until the third round when Russell met with an accident and Golden was given the decision.

The preliminaries were also very good and aroused considerable enthusiasm. Checker Hill and Pedlar Palmer mixed it for four rounds, Palmer getting the decision. Then Young Jeffries and Jack Rogers went at it hammer and tongs for four fast and furious rounds and brought the sports up with a yell. Jeffries got the decision. Taking it all in all the contests were good and very much enjoyed by all who attended. Other exhibitions will be given this winter under the auspices of the club.

Yell's Successor Selected

At the last meeting of the state board of prison directors Sheriff Wm. H. Reilley, of Ventura county, was selected to succeed Warden Yell as warden of the Folsom penitentiary. Warden Yell's term expires in December, and his leaving the institution will be generally regretted as he has made the best warden the state ever had. Mr. Yell will return to Sacramento and resume the practice of law.

A Rattling Good Time

Lester Cox and wife returned from their honeymoon last Monday evening and thought they had slipped into town unobserved. They went to their father's for supper and then came down to their own home afterwards where they were shortly disturbed by their friends who gathered to give them an old fashioned charivaria. All the tin cans in town were brought into use and the happy couple given a rattling good time.

Eagles Win Piano

The contest for the piano ended last Friday at one o'clock, and the Fraternal Order of Eagles won the piano. The contest aroused considerable interest, and friends of the various contestants hustled pretty lively for the last two weeks of the contest. Over 950,000 votes were cast, which certainly shows Ukiah to be a pretty good town if purchasing power counts for anything. Each vote represented a 25 cent purchase. There were therefore $237,500 worth of goods purchased in the twelve establishments that issued tickets. As all of the other business stores in town did a good business also it would seem that Ukiah is the best mercantile city of its size in the state. The vote was as follows: Eagles 685,251; Fraternal Brotherhood 251,911; Mother's Club 23; Civic League 13; Scattering, about 20,000.

TO MORROW'S FIELD DAY EXERCISES

Tomorrow at 12:30 the S. M. A. A. L. field day events will take place at the race track south of town. Quite a considerable interest is being taken in the contest by the local lads and their friends. Ukiah has long beenfamous for her athletes and the young generation are anxious to keep up to the former high standard set by Thomas, Henley, Holman, Weller, Estes, Hagans and others.

An excursion train will arrive in the forenoon from Sonoma county bringing the Petaluma, Santa Rosa and Healdsburg teams, and one will come from Willits bringing the sturdy lads from the north. The exercises are to begin at 12:30, so as to to get through in time to allow the visitors an opportunity to return on the excursion trains at 5 o'clock.

The following Ukiah lads will take part in the events as follows: 50 yard dash—Stock, Roth; 440 yard dash—Stock, DeMerritt; 120 hurdles Ruddick, Prather; 880 yard run-- Murphy, Connolly, Lucas; 100 yards—Wray, Gracy, Babcock; 220 hurdle—Stock, Prather; mile run—Stout, Heryford, Gibson; 220 yard dash—Babcock, McKay, Gracy; hammer throw—Hildreth, Prather; pole vault—Lucas, Prather, White; high jump—Ruddick, Prather, Gracy; discus throw—Hildreth, Dutton, McKay; shot put—Ruddick, Hildreth, Dutton; broad jump—Ruddick, Wray.

Great preparations are being made to make this the most interesting contest yet held. Some records are to be smashed if our lads get off well. Ruddick is looked upon as the particular star here and many will be disappointed if he does not break a few records. Turn out early and root for the locals until it is over. Remember that the events are to begin at 12:30.

Young Vandals at Work

Some young vandals maliciously destroyed some of the cement curbing along in front of the Gobbi residence Tuesday afternoon and evening. Contractor Morris and his crew did not work that afternoon on account of the rain, and when they returned next morning they found the curbing in a bad condition. Why anyone would want to destroy anything of this kind is beyond human understanding. A severe example should be made of the young vandals now, as it may serve to keep them out of the penitentiary later.

An Able Marshall

George Golden, George Cortez, B. F. Waldo, D. Galli, D. Ricci, Chas. Ruschetti, S. Celeri, and Frank Forschio are here from Fort Bragg this week as witnesses in the Victor Recomminni trial. It will be remembered that Recomminni was the fellow charged with holding up young Waldo and robbing him in September. George Golden is the able marshall of Fort Bragg and generally lands his man.

Ira Sorrick, representing the Century Mercantile Company of Berkeley, is here consulting with the wool men. Last year he got quit a good deal of wool on consignment and raised the price about two cents for the growers.

THEO. BELL BACK HOME

Grand Worthy President of Eagles Returns From Tour of Eastern States

Hon. Theo. A. Bell, Grand Presidents of the order of Eagles, has returned from an extended tour of the eastern states where he was engaged in visiting Aeries of the Eagles. He was given a monster reception at Napa last Saturday evening, over two thousands Eagles joining in the reception. He is in splendid health and has stood the strenuous work like a Roosevelt. He was received with enthusiasm everywhere and has been the recipient of many magnificant presents from many Aeries.

At Providence, for instance, he was presented a beautiful gold punch bowl and server; at New Haven, a massive loving cup; and at Danbury, a unique and most beautiful gold watch, on which the hours are not numbered, but are marked by the letters of his name, T-H-E-O-D-O-R-E B-E-L-L. It will be seen there are just twelve letters in that name, each letter standing for one of the hours. This was especially manufactured for the Eagles' Aerie of Danbury as a mark of its great admiration for the President of the Order.

A Sacramento Bee man dropped in to see Mr. Bell Saturday night, and had quite a long talk with him on various matters. He found him intensely enthusiastic over the order of Eagles, for he certainly is a very patriotic and pushing president. He had visited the Eagles' Aeries [illegible] Minnesota, Indiana, New York, C[illegible]necticut, Rhode Island, Massa[illegible]setts, Maine, and even in O[illegible] and had also spent a week a[illegible] Representative to the Gra[illegible] of Odd Fellows' at St. Pau[illegible]

The "Big Stick" and Bryan's L[illegible]

"Who will be the Democrat[illegible] [illegible]ince?"

"That depends. There is a young [illegible] fellow in New York holding [illegible] which [illegible] the job of Lieutenant G[illegible] [illegible]iously [illegible] Chanler. His friends [illegible] for [illegible] be can put the vote of [illegible] with the Democratic colun[illegible] say he is very democratic [illegible] things, but belongs to one of t[illegible] est and wealthiest families in [illegible] York, but his boom will have [illegible] grow some to catch up with Brya[illegible] Somehow or another people like Roosevelt and Bryan together, and it is even suggested that Roosevelt should turn over the belaying pin to Bryan. The Rod of Chastisement That Roosevelt Has Used With Such Vigorous Success Seems to Have Grown In Bryan's Backyard, but when Bryan showed it in 1896 and 1900 the public went into hysterics. As the twig is bent, so will the tree be inclined, and the 'Big Stick' of today got its natural aggressive inclination out on Bryan's Nebraska farm.

"Up in Minnesota the people generally idolize Governor J. A. Johnson. He has been elected Chief Magistrate of that State twice on the Democratic ticket. But Johnson will not oppose Bryan, so it is said; but should Bryan drop out without attempting the i[illegible] would be an interesting [illegible]cessor, the [illegible] Chanler and Johnson fight between [illegible] the ticket." for the first place on [illegible]

"What About Hearst?"

"The prevailing impression in the east is that Hearst is suffering from acute political mania, and his latest paroxysm in tying up with the Republicans in New York is but another evidence of his approaching collapse in the political field. He is trying desperately to get even with every man who has heretofore been associated with him, as though that fact were not in itself sufficient punishment. After the next National campaign Hearstism will be only a memory, and one of those memories that cannot be too quickly expunged from the mind."

"It has been published that you were again to be a candidate for Congress from this District. How about that?" "I can state definitely," responded Mr. Bell, "that there is nothing in that. I have no such notion."

TAFT LEAVES IN A HURRY

SECRETARY OF WAR GOES TO GERMANY ON MATTERS OF UTMOST IMPORTANCE.

Cuts His Visit Short in the Philippines in Response to Cablegrams From President Roosevelt.

Manila, Oct. 31.—As the result of voluminous cable correspondence between President Roosevelt and Secretary Taft, it is understood that the latter will leave Manila on November 2 in order to reach Berlin at the earliest possible date. It is impossible to communicate with the Secretary at present and the officials here are reticent regarding this change in his plans. It is understood, however, that he will leave here on the flagship Rainbow.

Rear Admiral Hemphill received a cablegram on Monday asking whether or not he could make the cruiser ready to sail on Saturday. He responded in the affirmative and was informed, unofficially, that a matter of the utmost importance is pending in Germany, and Secretary Taft's presence there is necessary immediately.

The hasty depatrure of Secretary Taft will cut short his stay in the Philippines one week. He originally intended leaving on Saturday, but recently changed his plans so as to permit of a longer stay so as to clear up important business. The summons he has received from President Roosevelt will cut short the program prepared for his entertainment in Manila. He and his party are due here from Bagulo this evening, where he is expected to attend a banquet in his honor given by the American residents of the city.

University Farm Is Formally Opened

Davis, Cal., Oct. 31.—The State Farm at this place was formally opened yesterday afternoon when more than 500 persons gathered to listen to the addresses of welcome delivered by George W. Pierce of Davis and President Wheeler of the University of California.

The opening of the farm marked the beginning of agricultural experiments by the State and should prove a large success. Although not quite finished, the farm extends over 700 acres of good alluvial soil under a ditch, every acre thus being irrigated thoroughly.

Mexican Railroad Tied Up.

Mexico City, Oct. 31.—Not a wheel is moving on the Tampico division of the Mexican Central Railway and all of the operating force have walked out yesterday. The men in the car shops joined them. The strike was caused by a quarrel at Cardenas between a conductor and the chief dispatcher. The conductor drew a pistol on the trainmaster and another dispatcher coming to his assistance the conductor was disarmed and thrown down stairs.

Packers Retrench.

Chicago, Oct. 31.—Sweeping reductions in all the forces in the packing houses and stock yards will be made at once. The normal force of 40,000 may be reduced 25 per cent unless conditions change. Five hundred hands were discharged last night and 500 more will go tonight. The packers say that the present financial condition is responsible, the sale of meats and other foodstuffs having fallen off.

Canada Will Transfer Alaskan Land.

Ottawa, Ont., Oct. 31.—It is stated here that a strip of land 600 feet wide and many miles in length will be transferred from Canada to the United States in Alaska as the result of the work of a survey in that country during the past summer.

The line of demarkation between the United States and Canada in the Far North is the 141st meridian, which starts from the coast at Mount Ellis and crosses the Yukon River at a point ninety miles below Dawson.

Santa Fe and Southern Pacific Sued.

Los Angeles, Oct. 31.—Oscar Lawler, United States District Attorney, has made the Santa Fe and Southern Pacific Railroads defendants in suits filed in the Federal Court in which the corporations are charged with violations of the interstate statute known as the safety appliance act.

Huntington Declared Insane.

Versailles, France, Oct. 31—Henry Huntington, the American who shot his two brothers at the bedside of his dying father, was declared insane and will be committed to an asylum.

ONCE RICH NOW PETTY THIEF.

Downfall of Charles Carr, Who Owned Half of Town of Tonopah.

Reno, Nev., Oct. 31.—Charley Carr, the original discoverer of the famous West End mine, one time owner of half of the city of Tonopah, and classed among the millionaires of Nevada, stood before Judge Bell in the Justice Court yesterday morning and received a sentence of sixty days in the County Jail, with the alternative of a fine of $120. For lack of funds and friends Carr went to jail. He had been found guilty of petty larceny, having stolen a suit case from Edward Schweitzer in a Commercial row resort a few days ago.

Carr, who is about 45 years old, was one of the best known men in Nevada when Tonopah and Goldfield were discovered. He owned one-half of the town of Tonopah, and Jim Butler owned the other half. He went the pace, and squandered his money recklessly. Once he sold property worth $5,000 to secure $250 cash for a good time. During the past few months he became a slave to drink and his many fast friends have gone with his wealth.

COLD HIGH UP IN AIR

BALLOON REACHES 46,680 FEET AND REGISTERS 111 DEGREES BELOW ZERO.

New York, Oct. 31.—That a balloon has reached a height of 46,680 feet and there recorded a temperature of 111 degrees below zero, fahrenheit, was one of the statements made in the course of an address at the last days' discussion of the Aeronautical congress here by Professor A. Lawrence Rotch, of the Blue Hill Observatory, Boston.

Professor Rotch told of his long series of experiments with miniature balloons for the purpose of testing current and securing temperatures at high altitudes. The balloons are made of rubber and carry special instruments for recording distance traveled, altitude and temperature, which are attached to a parachute. When at a great height, the hydrogen with which the balloons are filled expands to an extent where the balloon itself explodes and the parachute carrying the instruments and the records made on the trip, floats down to earth.

During the course of his experiments Professor Rotch has sent up some eighty balloons and a great number of parachutes have been returned to him. Practically all of the temperature balloons have been sent up from St. Louis in the past two years.

Must Marry Once More.

Portland, Ore., Oct. 31.—There were six marriages in Portland and Multnomah county Tuesday that will be repeated next week. This is because of Governor Chamberlain's holiday proclamation, which casts a doubt of the validity on the licenses issued Tuesday in Oregon. In most of the counties throughout the State marriage licenses were issued by county clerks, but were not "guaranteed lasting" in any case. In order to avoid any embarrassment in future new licenses will be issued next week and the marriage celemony repeated.

Holiday Declared in Washington.

Olympia, Wash., Oct. 31.—Governor Mead yesterday morning declared a legal holiday in this State for Wednesday and Thursday only. The Supreme Court will close and also all county offices in the State. Governor Mead states that this action is taken for protection to country banks, as members of the clearing house association in the larger cities of the State have refused to make remittances to country correspondents until the conditions are more settled.

Mutiny on Russian Torpedo Boat.

Tokio, Oct. 31.—The Jiji today publishes a dispatch from Vladivostok, saying that the crews of two Russian torpedo boats there mutinied and attacked the city from the sea. The soldiers garrisoning the fortress responded with a brisk fire, which resulted in one torpedo boat being destroyed. It was further stated that great excitement prevailed at Vladivostok and that the amount of damage was not known. The Jiji, however, does not vouch for the accuracy of this report.

Butte Miners Accept Reduction.

Butte, Mont., Oct. 31.—By an overwhelming vote, Butte Miners' Union last night accepted the reduction of wages from $4 to $3.50 announced by the Amalgamated Copper Company, in accordance with the contract entered into between the company and the union, that the scale should be $3.50 when copper is below 18 cents and $4 when it is above.

CROWD SEES TRAGEDY END

PROMENADERS WITNESS GENEROUS RESPONSE TO A PITEOUS APPEAL.

Child Lost During War and Found by Parents Begging in the Streets of Moscow.

Moscow, Oct. 31.—The crowd of promenaders on the Tverskaya witnessed yesterday the ending of a war tragedy which had its beginning at the battle of Liao Yang.

A smart landeau, drawn by a fine team of horses drew up to a restaurant. The occupants, a handsome officer and his wife, stepped out, and at that moment a little beggar girl, tattered and torn, drew near, extending her hand with a piteous appeal for alms. The lady fumbled around in her pocketbook and drew out the desired coin, and was about to hand it to the girl, but upon catching sight of the beggar's face, she uttered a scream, and rushing forward threw her arms around her neck and began hugging and kissing her. After this the officer, his wife and the little girl drove away.

The following explanation of the scene was obtained later:

During the battle of Liao Yang the officer was in command of a regiment and lived with his wife and daughter in a Chinese hut near the scene of operations. When the flight of the Russian soldiers began they were followed by bands of roving bandits, who burned and looted everything they could lay their hands on. In the panic which followed the disordered retreat the officer's daughter was lost. A few days later a detachment of Russian soldiers put the bandits to flight and regained much of the plundered goods. They found also the little girl, whom they took along with them. One of the soldiers took a great fancy to her, and when he was wounded and sent to recuperate at Moscow she went with him. In Moscow the man died and the little girl was left alone, to wander the streets and live on the pittances she could beg. Good fortune led her to the street where her parents were driving.

He Forget He Was Married.

Pittsburg, Pa., Oct. 31.—Mrs. Mary Whan of Wilkinsburg has entered suit for divorce from her husband, John E. Whan of Cleveland. The allegations are that twenty-three years ago she married Whan. A few days later he deserted her.

She had not heard from her husband in all the passing years. Last June a boarder told her he met a man named Whan, a passenger conductor running out of Cleveland.

Mrs. Whan went to Cleveland, engaged an automobile and rode up and down the principal streets for several days until she saw her husband on the street.

She had him arrested. She learned he had married again and had three children by his second wife. He told her he had forgotten all about his first marriage, and that if she would sue for a divorce he would not contest it.

Railroads to Curtail Expenses.

New York, Oct. 31.—Men who are prominently identified with the immediate and practical operation of the large railroad systems of the country gathered in this city yesterday and took counsel with each other as to how best to curtail expenses on their respective roads. The general opinion expressed by these men was that there will be a material reduction in the outlay for the operation of railroads and in the purchase of railway supplies throughout the United States.

Many Chinese Landing in Mexico.

Mexico City, Oct. 31.—According to a dispatch to the Record, since the first of the year there have arrived at the port of Salina Cruz 4,763 Chinese. Of this total two-thirds have for their destination the United States.

A great many of these foreigners seem to have at one time lived in the United States and are laboring under the impression that they can get in again.

Texas Storm Does Damage.

Galveston, Tex., Oct. 31.—A wind and rainstorm of unusual severity struck this city yesterday. A number of residences in the west end were blown down and two or three persons are reported injured. The downpour was heavy for an hour and low areas are flooded. All the telegraph wires, with the exception of one used by the Associated Press, are on the ground.

CALIFORNIA BREVITIES

With a crash that nearly hurled a locomotive into the bay two Southern Pacific engines met in a collision on the Oakland mole Wednesday morning. No one was hurt.

Harry Mertzman of San Diego, a butcher, attempted to commit suicide Wednesday by drinking two ounces of carbolic acid and slashing both wrists. Ill health the cause.

J. S. Taylor, shift boss at tunnel No. 4, near Santa Cruz, while in the tunnel Tuesday night was struck by falling timbers. Despite the efforts of physicians, he died next morning.

The cruiser Maryland, Captain Thomas, arrived at Santa Barbara late Tuesday evening from San Francisco and cast anchor beside the three other vessels of Admiral Dayton's fleet already here.

Despondent because he believed that his wife did not appreciate him and weary of living, J. V. Malsted of San Diego sent a rifle bullet through his breat and died Wednesday.

John Best, a well known business man of Grass Valley, was fatally injured Tuesday by the accidential discharge of his shotgun, at Newtown, while on a hunting trip. The gun somehow was discharged as he got out of a buggy and the contents entered his left side.

George Williams stabbed Albert Haight in the abdomen at French Gulch Tuesday night, inflicting a deep wound three inches long. Haigh's life is despaired of and Williams is in the County Jail. Haigh is a mining man from Chicago and Williams was a roustabout in a hotel.

Ten Per Cent Cut in Food Prices.

Chicago, Oct. 31.—That food stuffs will soon undergo a reduction in price of approximately 10 per cent, was the forecast made by local jobbers and merchants today. Predictions, credited to Edward A. Cudahy of Omaha, who said his company had reduced its prices 10 per cent, inspired Chicago dealers to voice expressions calculated to cheer the average consumer.

With the proposed cut in meat comes the announcement that the price of butter will soon reach a point which will take that commodity out of the luxury class.

Los Angeles Will Beautify Its City.

Los Angeles, Oct. 31.—At a conference between Mayor Harper, the Municipal Art Commission and Landscape Architect Charles M. Robinson it was decided to have the latter draw up plans for the beautifying of Los Angeles, involving the expenditure of $10,000,000. Architect Robinson is now engaged in making a thorough examination of the topography and construction of the city.

BARS SECRET MARRIAGES.

Little Church Around the Corner No Longer Haven for Elopers.

New York, Oct. 30.—Eloping lovers and others who seek hasty or secret marriages will no longer find a Gretna Green in the Little Church Around the Corner here, famous for the romantic unions that have been effected there.

This is the decision of the Rev. Dr. George C. Houghton, rector of the church, expressed to a reporter.

Dr. Houghton says that when it is possible publicity must attend any marriage at which he may officiate henceforth. It is his purpose that the names shall be published in the old-fashioned way before the ceremony, so that any third person who may know that there are reasons why it should not take place may be able to appear and perhaps save a lifetime of repentance on one side or the other.

Nothing except it be a battle lost can be half so melancholy as a battle won. —Wellington.

DAYS OF DIZZINESS

Come to Hundreds of Ukiah people
There are days of dizziness;
Spells of headache, sideache, backache;
Sometimes rheumatic pains;
Often urinary disorders.
All tell you plainly the kidneys are sick.

Doan's Kidney Pills cure all kidney ills.

H. H. Nordyke, living at 858 Second St., Santa Rosa, Cal., says: "I have used Doan's Kidney Pills and am pleased to acknowledge the benefits derived from their use. I suffered for a long time from severe pains through my back and head, and upon arising in the morning I felt lame and stiff and I could hardly bend or stoop. My kidneys did not act properly, the secretions acting so frequently as to greatly interfere with my rest at night. Dizzy spells were also of frequent occurrence and I was forced to endure a great deal of suffering. At last Doan's Kidney Pills were brought to my attention, and I procured a box. In a short time I was free from every sign of the trouble and my back is now well and strong, the kidneys are performing their proper functions and I do not have to arise once during the night. I can honestly recommend Doan's Kidney Pills for any case of kidney trouble."

For sale by all dealers. Price 50 cents.

Foster-Milburn Co., Buffalo, New York, sole agents for the United States.

Remember the name—Doan's—and take no other. Nov. 1

When in San Francisco go to the "New Lick House," south east corner of Fifth and Mission streets, opposite U. S. Mint. Absolutely modern and central to business and amusement. Rates 50c to $1.50 per day. Take or transfer to Mission street, get of at Fifth. Oct.18 tf.

Made in New York

ALFRED BENJAMIN & CO. choose their designers and Tailors from the best in New York City,—the Fashion Centre of the World for Men's Clothing,—the logical home of the most skilled artisans and craftsmen.

Alfred Benjamin & Co. MAKERS NEW YORK

When we sell you a Benjamin Suit or Overcoat, we sell you not only the most stylish, but the *best* made Clothing that money can buy.

Correct Clothes for Men

C. HOFMAN CO.

Ukiah, Cal.

ASK ANY WOMAN

What kind of shoes—quality for quality—are the best and cheapest.
Ask any man, who seeks style and comfort, what kind of shoes he wears.
Ask any child what kind of shoes keeps his or her little feet easy and comfortable.
Ask any laboring man what shoes wear the longest and keep the feet refreshed.
Ask any farmer what kind of shoes do not burn or blister the feet.
Ask—but why multiply words—ask ANYBODY what shoes are really the best, most economical, most stylish, comfortable shoes in this or any other part of the country, and you'll hear the unanimous chorus shout

Shield Brand Shoes

There's a mighty good reason for this acclamation. Shield Brand Shoes are "made with a purpose"—some particular object in view in each and every one. Shield Brand Shoes are honestly made by expert mechanics with the best material that money and brains can produce. And, besides all these superior features, there's no heavy freight charges to pay when you buy these Western made footwear.

We carry a full line of these famous shoes for men, women and children—all sizes—the latest styles—best leathers—lowest prices. By way of suggestion we mention the following:

FOR WOMEN

Countess Potocka

Handsomely designed, patent leather vamps, calf tops, stylish lace facings. The outside elegance is merely a hint at the inside comfort. Price, ... $3.00

FOR BOYS

Smart Set Shoes

An extra strong shoe, stylish and dressy in appearance. Fancy patent leather tips, gun metal vamps. An ideal shoe for all boys. Price, ... $2.25

We have Shield Brand Shoes "made just for you." Call and see them.

F. P. Brown,

Ukiah, California

F.P.B. & CO. ESTABLISHED 1867 TRADE MARK

This Trade-Mark Stamped on Every Pair

Manufactured by ELLET-KENDALL SHOE CO., Kansas City, Mo.

NEWS OF Mendocino County's Thriving Centers, Including all the NEARBY Towns, With the Latest Happenings in Suburban PLACES

NEWSY ITEMS FROM WILLITS

Interesting Budget of News From Our Northern Correspondent

Willits, Oct. 29—The First Annual County Fair held under the auspices of the Women's Improvement Club was a great success. The Fair was held at Whited's hall and the merchants had booths along the sides for the display of goods. Besides these there were other booths where all kinds of refreshments were served. In the evening we had a genuine old-fashioned country dance where we swung our partners on the corner and got mixed up just like we used to in our youthful days. There was a large attendance and the ladies expect to clear about $200.

Miss Edna Wright, the pretty and accomplished daughter of Mr. and Mrs. Robert Wright, was married to Orville Grant formerly of Hopland last Sunday morning. The couple left on the noon train for San Francisco to spend their honeymoon.

The rain has stopped the railroad construction work and the town is full of the graders who are also full. The worst part was just about completed and ready to be accepted. For the farmers and stockmen the rain is just the thing.

Leo Stradley, the man who was so badly hurt last Thursday, is reported as getting along as well as could be expected.

Jack Keller is in the city this week selecting goods for the Willits Mercantile Company.

Mrs. A. J. Fairbanks and Miss Ruby returned from Petaluma, Monday.

F. A. Grothe is down from Bell springs this week.

Mrs. S. P. Beattie was called to Chico last week by the serious illness of her son Carl.

D. B. Cummins came down from North Eel river last week after supplies.

Four of Mr. Gorlinski's surveyors have gone to Ukiah to help Mr. Hart out on laying the rails to Cloverdale.

W. J. Biggars and family, of Covelo, passed through here last week on their way to Alberta, Canada, where they expect to locate. A. W. Biggers and wife came over from Fort Bragg to see them off.

Editor White passed through here last week with three abalones—the result of a two week's hunting and fishing trip on the coast. It is said that he purchased them from a small boy in Fort Bragg. Orville is a famous nimrod and disciple of Izack Walton.

Miss Pansy Stanley of Sausalito is visiting Mrs. George Willits.

Ed Gibson brought down 269 grain fed hogs from Round valley last week for shipment to San Francisco.

Notice to Creditors

Estate of Constance Holman, deceased.

Notice is hereby given by the undersigned, Executor of the last will of said deceased, to the creditors of, and all persons having claims against the said deceased, to exhibit them with the necessary vouchers within four months after the first publication of this notice, to the said Executor at his residence at Ukiah, Cal., the same being the place for the transaction of the business of said estate in the County of Mendocino, State of California.

Dated October 3rd, 1907.

D. E. MANKINS, Executor.

Thomas, Pemberton & Thomas, Attorneys for Executor.

Notice

We hereby give notice that the following children were admitted into the Albertinum Orphanage, Ukiah, Mendocino county, California, since the last publication: Half orphans: William Doran, age 10 years. Emet Fox, age 10 years.

Dominican Sisters.

Full blood Plymouth Rock cockrell for sale by Roy and Lowell McNab, R. F. D. 1. tf.

LATE NEWS FROM OLD MENDOCINO

Mendocino, Oct. 29—The fall rains have at last reached us. They are welcome callers. They have held off so long that feedstuffs have advanced to a price that has not been known for years. Barley has reached $40 per ton, hay $4 a bale and wheat 2 1-4 cents per pound. With these high prices now in the season of plenty what will they be next spring?

Joe Lazaras was an incoming passenger on the last Sea Foam. He returned from Alaska where he has been for the last four years. He brings back with him a large bank account and is one of those that have made good in the far north. He will return next May and intends taking with him a number of young men who have caught the gold fever.

The English frieght steamer, Fritzclarence under Capt. Stott and Capt. of the Port Hammer sailed into the harbor last Thursday, to complete her cargo for Chili. She had aboard her from Europe 1200 tons of flour and 3,000,000 feet of lumber and rounded up here about 30,000 ties. This is the second frieghter loaded here this summer.

The local order of W. O. W. took a number of candidates to Fort Bragg last Friday evening and united with Court Noyo, W. O. W. in a class initiation. There were about twenty-five candidates initiated.

A number of members from the local court I. O. O. F. visited the Fort Bragg court last Saturday evening. The Grand Master was in attendance at Fort Bragg.

The fall salmon are running good now. Local fishermen succeed in getting 40 or 50 every night.

TELEGRAPHIC TICKS.

F. T. P. Waterhouse is to be commissioned by the Hawaiian Government to go to Ceylon to make a study of and report on rubber growing there.

A committee was organized Wednesday in Madison, Wis., to promote the candidacy of Senator Robert M. Lafollette for the Republican nomination for President.

Thirteen persons were killed and eleven seriously injured in a collision between a passenger and a freight train on the Northwestern Railway in India Wednesday. The accident was due to a switchman's error.

The Louisiana Stock Exchange and the New Orleans stock exchange have suspended business and all actual trading in these two institutions until Monday, November 4.

The Union Pacific Railroad has discharged between four and eight thousand workmen from the construction department, and every piece of construction work on the entire system is abandoned.

In a riot among Italians starting from a family feud, one man was killed and several others cut and battered at Halstead and Taylor streets, Chicago Wednesday. Five hundred participated and twelve were arrested.

The Ute Indians in South Dakota have promised to cause no disturbance while representatives of the tribe are sent to Washington to lay their grievances before the Government. Chief Red Cap, however, refused to recognize the order of Captain Downe that Ute children be sent to school.

Hawaii's sugar crop for 1907 is the largest in the history of the islands. It amounts to 42,000 tons. Next year's crop promises to reach 575,000 tons. This large increase is due to the extension of acreage and irrigation.

General William Booth, leader of the Salvation Army, Tuesday night addressed a distinguished gathering that taxed the capacity of the First Congregational church in Washington, D., C. General Booth spoke for an hour and a half without exhibiting signs of fatigue.

Lingering Cold

Last winter I caught a very severe cold which lingered for weeks," says J. Urquhart, of Zephyr, Ontario. "My cough was very dry and harsh. The local dealer recommended Chamberlain's Cough Remedy and guaranteed it, so I gave it a trial. One small bottle of it cured me. I believe Chamberlain's Cough Remedy to be the best I have ever used." This remedy is for sale by J. R. Mathews, Ukiah, Cal.

SUMMONS

In the Superior Court of the County of Mendocino. State of California.

George C. Call, called also, Geo. C. Call, Plaintiff vs.

Arthur S. Garretson, called also A. S. Garretson, E. H. Hubbard, E. H. Hubbard, Assignee of Union Loan and Trust Company, a corporation, Union Loan and Trust Company, a corporation, London and Sioux City Colony and Investment Company, a corporation, London and Sioux City Finance Company, a corporation, Credits Commutation Company, a corporation and Commutation Securities Company, a corporation, John Doe, Richard Roe and Mary Roe, defendants.

Action brought in the superior court of the county of Mendocino, State of California, and the complaintfiled in the office of the clerk of said County of Mendocino.

J. W. PRESTON,
Attorney for Plaintiff.

The People of the State of California Send Greeting to:

Arthur S. Garretson, called also A. S. Garretson, E. H. Hubbard, E. H. Hubbard, Assignee of Union Loan and Trust Company, a corporation, Union Loan and Trust Company, a corporation London and Sioux City Colony and Investment Company, a corporation, London and Sioux City Finance Company, a corportion, Credits Commutation Company, a corporation, and Commutation Securities Company, a corporation, John Doe, Richard Doe, and Mary Roe.

That the object of said suit is to obtain a judgment and decree of said court, declaring that the palintiff is the owner in fee simple of the lands in Mendocino county California described as follows to-wit: All those certain lots pieces or parcels of land situate, lying and being in the County of Mendocino, State of California, bounded and particularly described, as follows to-wit: Lots seven (7), ten (10), eleven (11), four teen (14), and fifteen (15) of section twenty-seven (27): Lots two (2), three (3), four (4), five (5), six (6) seven (7), and eight (8), of section thrity-four (34): Lots five (5) eleven (11), twelve (12), fourteen (14), and fifteen (15), of section thirty-five (35), all in township seventeen (17) north range fourteen (14) west Mount Diablo Base Meridian; also lots one (1) and two (2) of section three (3) in township sixteen (16) north of range fourteen (14) west of Mount Diablo Base and Meridian, and containing in all eight hundred and eighty-three acres and seventy six hundredths of an acre, according to the United States Government survey thereof.

And also to obtain a decree of said court adjudging that the defendants have nor have either or any of them any estate, right, title or interest in said land or in any part thereof.

You are hereby directed to appear and answer the complaint in an action entitled as above, brought against you in the Superior Court of the County of Mendocino, State of California within ten days after the service on you of this summons—if served within this county; or within thirty days if served elsewhere.

And you are notified that unless you appear and answer as above required, the plaintiff will take judgment for any money or damages demanded in the complaint, as arising upon contract or he will apply to the court for any other relief demanded in said complaint.

Given under my hand and the seal of the Superior Court of the County of Mendocino, State of California, this 2nd day of October A. D., 1907.

HALE McCOWEN, Clerk.

(Seal.) Otc4. 9t.

Biliousness and Constipation

For years I was troubled with biliousness and constipation, which made life miserable for me. My appetite failed me. I lost my usual force and vitality. Pepsin preparations and cathartics only made matters worse. I do not know where I should have been today had I not tried Chamberlain's Stomach and Liver Tablets. The tablets relieve the ill feeling at once, strengthens the digestive functions, helping the system to do its work naturally—Mrs. Rosa Potts, Birmingham, Ala. These tablets are for sale by J. R. Mathews, Ukiah, Cal.

Chapped hands are quickly cured by applying Chamberlain's Salve. Price 25 cents. For sale by J. R. Mathews, Ukiah, Cal.

HAPPENINGS IN ANDERSON VALLEY

Boonville Oct. 30—We had a rain here Friday morning and again Saturday morning. It rained enough to settle the dust and start the grass growing but the ground is still too dry to plow, so we are still hoping for more.

Some of our local wool growers went to Cloverdale to wool sale this week.

C. H. Clow of Philo and the son of Mrs. Ray, of Christine, passed through town last week on a pleasure trip to the metropolis. They expect to go as far south as Los Angeles before they return.

Superintendent Babcock was in the valley this week visiting schools.

Friends of Dillon Whipple are sorry to hear that he was taken to Ukiah last week and may go on to San Francisco for treatment for appendicitis. We all hope he will recover.

Fred Stevens and famliy recently moved onto the Lal Witherell place, east of town, which Mr. Stevens has purchased. Mr. Witherell and family have moved to Ukiah. Bud Fitch of Point Arena will move into his place, known as the Wallace place, which Mr. Stevens has lived on for the past two years. Although sorry to lose Mr. Witherell we gladly welcome Mr. Fitch and family into our midst.

Several of our farmers are improving their property around here. Walter Witherell's neat little cottage near the Con Creek school house is rapidly nearing completion. The carpenters are Mr. Cown and John Wallace. Jake Harrison has been remodeling his residence near Philo.

Mr. and Mrs. Wes Peterson are the happy parents of a boy.

George Ledford, who was injured in a run away not long ago, is steadily improving, and Dr. Diddle says he will soon be able to be moved to Cloverdale, where his home is.

E. M. Duff and George Brown have been out to Fairbanks building a cottage for Jean Eldrege of Christine. Mr. Eldrege has rented the Fairbanks range for a term of years.

Tom Ruddock, of Ukiah, has been visiting at the old homestead on Indian creek. Tom was over for a quail hunt and we have no doubt but that he got the limit. His wife accompanied him. Our local nimrods all say quail are scarce this year.

Our school teacher, Mr. Atkins, shook the dust of Boonville from his feet and departed for San Jose last Monday. We have not heard who will be his successor.

Blessings have come double to Anderson valley. The Rev. Mr. Thatcher, of the M. E. Church, preaches one Sunday morning at Philo and at night at Boonville, and the next Sunday in the morning at Boonville and the evening at Philo. Rev. Williams is sent to the M. E. Church, south.

Alonzo Rose and family, of Healdsburg, went back to their home last week after a pleasant visit with relatives. "Wild Rose."

For Rent—Large house of 6 rooms, furnished or unfurnished. Large barn and out buildings. Inquire at 736 North Oak street, Ukiah.

Hats That Improve With Age.

"A silk hat, like wine, improves with age," said a clubman. "The oftener you have it ironed the sleeker and more brilliant it becomes. It costs a good deal at the outset, but in the end it is the cheapest hat to wear. It lasts, you see, so long, and to iron it costs so little. Some folks think the topper very perishable. If it gets soaked with rain, if some one sits on it and crushes it into an accordion, they think it must be thrown away the same as if it were a derby. But not at all. A silk hat can be taken apart and put together again like a watch, and if it gets crushed nothing is easier than to melt off the silk, straighten out the frame and then put on the silk again. In England, the home of this hat, I have known men to wear the same topper for ten or twelve years. And the oftener the old hat is ironed the brighter and finer it shines. Its luster increases with time and friction like the luster of good antique furniture."—Los Angeles Times.

Anatomy of a Violin.

Taken to pieces a violin would be found to consist of the following parts: Back, 2 pieces; belly, 2; coins and blocks, 6; sides, 5; side linings, 12; bar, 1; purflings, 24; neck, 1; finger board, 1; nut, 1; bridge, 1; tailboard, 1; button for tailboard, 1; string for tailboard, 1; guard for string, 1; sound post, 1; strings, 4; pegs, 4; total, 69. Three kinds of wood are used—maple, pine and ebony. Maple is used for the back, the neck, the side pieces and the bridge. Pine is used for the belly, the bar, the coins and blocks, the side linings and the sounding post. Ebony is used for the finger board, the tailboard, the nut, the guard for string of tailboard, the pegs and the button.

FISH KILLED BY VOLCANO

ONE HUNDRED AND FIFTY TONS OF DEAD FISH LINE THE COAST OF YUCATAN.

Washington, Oct. 31.—What is regarded as a most remarkable phenomenon is described in detail in the latest bulletin of the Hydrographic Office. This was the sudden appearance on the coast of Yucatan, near Progreso, of 150 tons of dead fish, accompanied by strange manifestitations in the water. A volcanic eruption is supposed to have caused the phenomena.

The following is a report from the Consul at Vera Cruz, Mexico, dated September 30, 1907:

"Captains of vessels recently arriving at Vera Cruz from Habana and Progreso report a strange phenomenon observed off the coast of Yucatan, near Progreso. About eight miles off shore the vessels entered a streak of yellowish colored water, the limits of which were clearly defined by the contrast with the natural color of the sea. This streak extended as far as the eye could reach to the east and west, and immense quantities of dead fish were floating on its surface, emitting an unbearable stench of decomposed matter and sulphur.

"The beach at the port of Progreso was strewn with millions of dead fish thrown up by the sea. The local authorities put the prisoners, and many others impressed into service, to bury this mass of putrefaction as quickly as possible. The anchorage at Progreso has apparently undergone a change, as there are now only four and three-quarters fathoms of water, where formerly the depth was six fathoms.

"Doubtless a volcanic eruption in that vicinity is responsible for this change of the bottom, and vessels should take careful soundings when approaching their usual anchorage off Progreso and other nearby points."

Third Officer Bethell of the steamer Sokoto, Captain Ommanney, at Progreso, October 1, 1907, reports as follows:

"While approaching this port and while at anchor here saw thousands of dead fish floating on the surface, and noted that the water, which is usually clear, so that bottom can be distinctly seen, was a dark gray color and the screws turned up a dark yellow mud, which is very unusual.

"There was also an odor resembling sulphuric acid prevalent, sometimes more noticeable than at others; also a marked absence of fish that have always been plentiful about the ship while lying here. Now there was not even a shark to be seen during our stay of four days.

"The dead fish on shore were estimated at 150 tons and had to be buried on account of the terrible stench. On weighing anchor we found both it and the cable covered with a black substance resembling coal tar and of a very offensive odor."

To Give Miss Gould a Loving Cup.

New York, Oct. 31.—The enlisted men of the Atlantic fleet are now raising the sum of $2,500 with which to purchase a loving cup for Miss Helen Gould in appreciation of the work she has done for the benefit of the bluejackets of the navy.

It is said a handsome cup two feet in height has been selected. The speech of presentation will be made by a bluejacket to be selected among the assembled crews A special invitation is to be sent to Mark Twain to be present.

Filipinos Now Favoring Free Trade.

Manila, Oct. 31.—The leading Filipino newspapers are now asking for free trade with the United States. Heretofore they have opposed tariff reforms on the ground that these would bind the Philippines too closely to the United States and endanger ultimate independence.

Sarcastic.

His Wife—You have been drinking again. Haven't you, now? Her Husband—M'dear, I cannot tell a lie—His Wife—You can't! Then you are further gone than I thought!—Illustrated Bits.

A Methodist Minister Recommends Chamberlain's Cough Remedy

We have used Chamberlain's Cough Remedy in our home for seven years, and it has always proved to be a reliable remedy. We have found that it would do more than the manufacturers claim for it. It is especially good for croup and whooping cough. Rev. James A. Lewis, Pastor Milaca, Minn, M. E. Church. Chamberlain's Cough Remedy is sold by J. R. Mathews, Ukiah, Cal.

MIDDLE COAST NEWS ITEMS

Items Gleamed From the "Beacon" For Our Coast Readers

Al Johnson was in from his Big River logging camp Sunday. He brought in Fank Leavitt, who was disabled by a log rolling on him. He is at the Central.

Two men and a woman, all more or less under the influence of liquor, went out on the river Wednesday for a boat ride. They lost one oar and broke the other and the tide, which was running out like a mill race, caried them out over the bar and into the breakers. Fortunately they were thrown up on the sand bar at the mouth of the river and were saved. They were a frightened but sober set when rescued from the sand bar.

J. L. Kidwell was up from San Francisco for a few days early in the week. He is taking an active interest in the Mayoralty contest which is waxing warm in the city just now. He thinks Taylor is the only logical candidate and should be elected. His prognostication as to the outcome is 65,000 votes polled, 18,000 for Ryan, 21,000 for McCarthy and the rest for Taylor.

Joe Lazarus returned to Mendocino on Thursday's Sea Foam. He had been away to the Alaska gold diggings for over six years and Mrs. A. F. Luiz, his sister and many of his friends had almost given up ever hearing from him again as numerous efforts had been made to locate him but without success. He returned from Alaska last week to San Francisco. Joe is one of the old landmarks of Mendocino and his friends will be glad to know that he has made good during his stay in Alaska.

Compliments After Death.

There is a German proverb which says, "Man darf nur sterben um gelobt zu werden" (We need only die in order to get praised). This, we cannot help but admit, is fairly true in a general sense, and if we required any proof or confirmation the epitaphs in cemeteries, churchyards and churches would readily furnish it. Indeed if we had no other testimony to go by than these pious inscriptions we might almost fancy that men and women had arrived at such a state of perfection that they were little less than angels. Death, like time, is a great healer of wounds, a great soother of passions, a great calmer of turbulent thoughts, a slayer of enmity. He is the peacemaker par excellence, having caused the saying to gain general currency that we should say nothing of the dead but what is good. Among the laws of the "Twelve Tables," compiled by the Decemviri, there was one which, in fact, forbade to speak injuriously of the dead. It is in exchange for this doubtless that we are always doubly anxious and ready to vilify the living.—Westminster Gazette.

A Spurgeon Ruse.

Spurgeon, the famous English divine, once passed a stonemason who, after each stroke of his hammer, cursed and swore. Mr. Spurgeon laid his hand on his shoulder and, looking kindly at him, said: "You are an adept at swearing. Can you also pray?"

With another oath he replied, "Not very likely."

Holding up 5 shillings, Mr. Spurgeon said if he would promise never to pray he would give him that.

"That is easily earned," said the man, with a fresh oath, and put it in his pocket. When Spurgeon left the man began to feel a little queer. When he went home his wife asked him what ailed him, and he told her. "It is Judas' money," said the man, and on a sudden impulse he threw it into the fire. The wife found it and took it out and discovered who had given it to him. The man took it back to Spurgeon, who conversed long with him warning him, and at length was the means of saving him. He became an attached member of his flock.

'Twas In Tater Time.

The late Senator Platt of Connecticut enjoyed funny stories and could tell a good many himself. Notwithstanding his long public life, he always remembered a yarn that he carried from his school days.

One year when the district school opened in his town one of the teachers in making a record of the ages of the pupils, as required by law, found that one little girl, who came from a family not noted for being especially bright, was unable to say when her birthday came.

So in order to complete her record the teacher walked two miles to see the girl's mother one afternoon after school. Asked if she could remember just when her daughter was born the woman thought for some little time and then, with a sort of puzzled look said:

"Well, the gal was born in tater time, that's sure, but I can't remember whether they was a-plantin' on 'em or a-diggin' on 'em."—Boston Herald.

CONTAINS HONEY AND TAR

KENNEDY'S LAXATIVE COUGH SYRUP

Mothers endorse it Children like It Tastes so good

E. C. DeWITT & CO. CHICAGO

Nearly all other cough cures are constipating, especially those containing Opiates. Kennedy's Laxative Cough Syrup moves the bowels, contains no Opiates.

Sold by E. B. Gibson, Ukiah

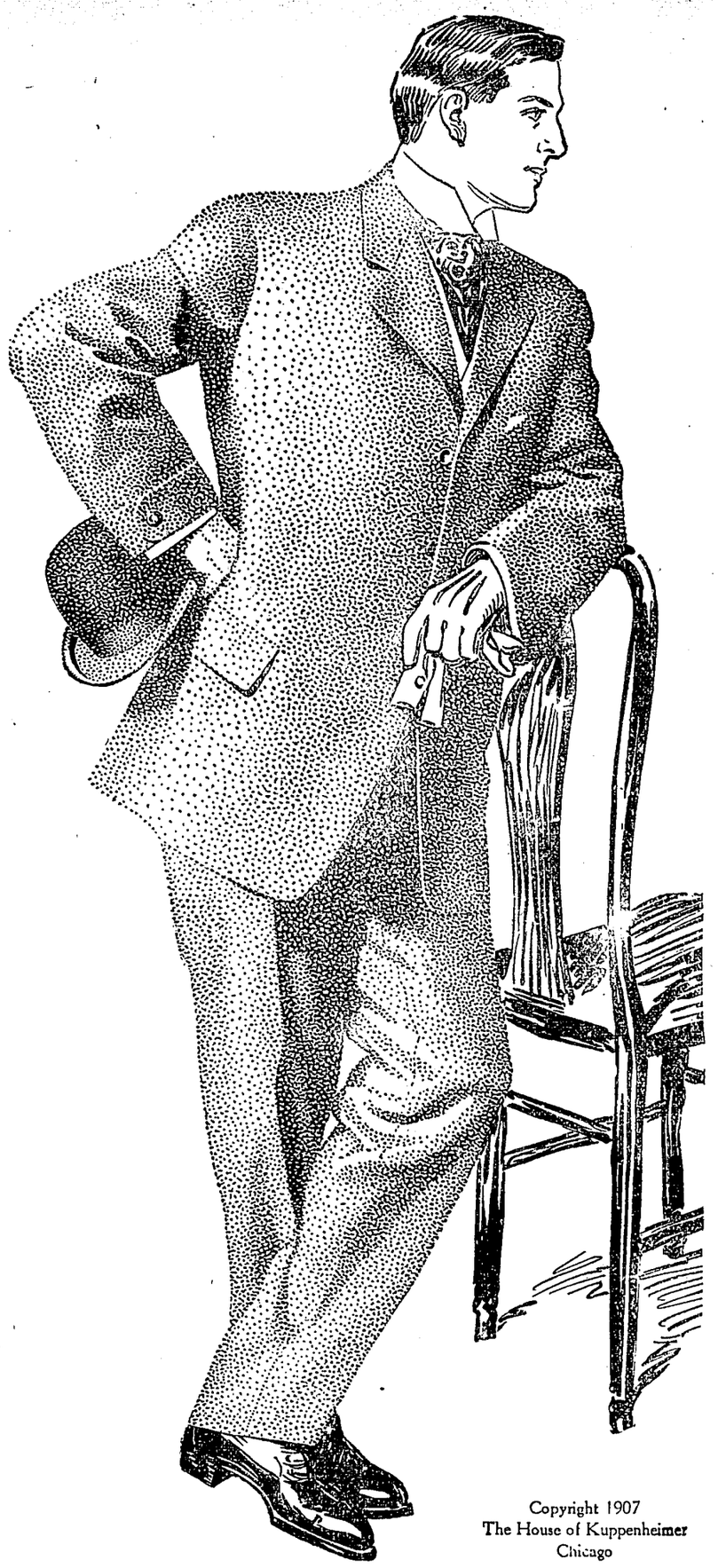

Copyright 1907
The House of Kuppenheimer
Chicago

Copyright 1907
The House of Kuppenheimer
Chicago

AFTER ALL IT'S

The Kuppenheimer

Men are often tempted to try something else, or are induced to try some other make; the result is that it makes him a stronger admirer of Kuppenheimer clothes than ever.

We hear the same story every day from men who had been induced to try some other make of clothes. They are now strong Kuppenheimer enthusiasts and are buying Kuppenheimer clothes and you can't give them any other. Moral: If you get a good thing stay with it.

H. Marks & Co

CITY OF UKIAH — THE HOME OF GOOD GOODS

SHORT ITEMS OF LOCAL NEWS

Personal Jottings and Newsy Notes of Town and County

W. E. Shelton was among the Potter valley contingent in town this week.

Con H. Goldberg was a visitor in town this week from Covelo. He was a guest at the Cecille.

Oat hay and seed oats and seed barley for sale at Lucas Brothers. tf.

Warren Dooly, deputy sheriff of Hopland, was up to the county seat yesterday on business.

Mrs. J. C. Johnson presented her husband with a fine 9¾ pound baby girl last Saturday evening.

James B. Meyers was in town from Hopland this week. He is one of the prominent young Democrats of that section.

All is well that ends well. If you get of us it will end well. Ukiah Drug store, near postoffice.

The Dispatch has installed a new press. It is doing all the work at the present county seat.—Little Lake Herald.

R. Hoddinott, a prominent rancher of Scotts valley, was called to the county seat this week on matters of a business nature.

Mrs. Lottie Tutt, Mrs. Martha Hibberd and Mrs. Alma J. Heger are here on a visit to their parents Mr. and Mrs. J. Heger.

Rev. Harold Govette the newly appointed pastor of the M. E. Church, South, has written that he will fill his pulpit next Sunday.

Eph Weiss, the expert refracting optician of San Francisco, will be in Ukiah at HotelCecille November 9th. Sep13 tf.

Get ready and use Ever Ready, twelve blade Safety Razor $1.00 cheap. Ukiah Drug store, near postoffice.

Eat what you like, Golden Seal Dyspepsia Tablets will make it all right, 50 does for 25 cents at Ukiah Drug store, near postoffice.

Jim McSpadden and Thornton Hutsell were among the many wool growers in town this week. They have a large quantity of wool stored here.

W. J. Slattery and family expect to locate in Oakland in a few weeks, as Mr. Slattery has a good position as traveling salesman for a large shoe house.

Miss Minnie Bucknell, Miss Babe Alley, and Bunt Bucknell and wife were called to Upper Lake this week to attend the funeral of John Alley, their uncle.

F. A. Grothe was down from Bell Springs this week attending wool sale. He is one of the most prominent wool growers of the northern end of the county.

There was born to the wife of C. A. Poage, of Colusa, a son, last Monday. Dr. Poage is now stepping pretty high since the appearance of Charles Allen, Jr.

Dave Jamison, the Round valley constable, arrived in town this week. He came down on private business and did not have any boarders for Hotel Donohoe.

Ice, ice, ice. For your ice call up 'phone 513, Ed. Davidson, agent. 25 cents a hundred. tf.

Dont kick or growl when you can get a large bottle of white Pine, the famous cough and cold remedy, for 25 cents at Ukiah Drug store, near postoffice.

J. W. Pickle has leased the Cleveland place in Coyote valley and will have charge of the same in future. He has already moved down from Potter valley onto the place.

For Rent— On November 1st, the store now occupied by A. P. Brunner as a hardware store. Apply to H. Marks. tf.

Todd Wattenberger was killed at Calistoga this week while repairing a gasoline engine. He was a young man only 19 years old and his death is generally regretted. The remains were brought here and taken to Potter valley for interment.

W. P. McFaul came over from Westport this week and departed for the city on business. His mill at Westport is running full blast now and is turning out a good quality and quantity of lumber. Mr. McFaul has not yet decided about leasing the Cecille.

Henry Buckman was up from Visalia on a visit to friends at Hopland last week. He and Terrell Barker have a saloon there and are doing well. Henry thinks Ukiah and Mendocino county are all right, however, and may wander back again some day.

C. C. Donovan came up from Santa Rosa Monday on hop business. He had a narrow escape from death in the automobile wreck last week in which Dave Murray was killed.

There has been little doing in the hop market for several days. Three sales were made last Saturday. Clarence Cox sold 208 bales for 8¾ cents, Bartlett Bros. sold 181 bales for 8⅛ cents and Zack Bartlett sold 202 bales at the same figure and also his last year's crop for 2½ cents.

T. T. Barker, formerly of Hopland, and Miss Lucile Hall, of San Francisco, were married at the home of the bride in San Francisco on October 30th. They immediately departed for Visalia where they will reside in future. The contracting parties have many friends and relatives who wish them a long life of usefulness.

J. W. Hiatt, of Yorkville, and E. B. Hiatt, of Boonville, were in town this week on business. They are prominent wool growers of Anderson valley, and have their wool stored at Cloverdale. They are holding for better pricee and will place their clip in the hands of the Mercantile company of Berkeley.

About a dozen young people about town are thinking seriously of leaving single blessedness and entering into double cussedness in the near future, if appearances count for anything. Quite a few of the prospective couples have already rented houses and are furnishing them up in good style. Cupid White, of the Clerk's office, expects to begin working overtime about Thanksgiving and Christmas.

Mine Host Cosgrove, of the Cecille, is repapering and kalsomining the hotel. He is having an artistic job done which is evidence that he is a connoisseur of no mean ability. The papering in the bar room, and in all the rooms for that matter, is very appropriate. It has greatly helped the appearance of things. Cosgrove knows how to fix up a hotel and he knows how to run it too.

Archie Tindall, who was formerly employed on the Dispatch, has located in a thriving town of 12,000 people in Alabama, and has gone into the real estate and insurance business with his brother. With his western ways Archie has succeeded in waking up the people there and is doing a big business. He expects to make a stake in a few years and says he will return to California then to live and die.

Notice to Builders and Contractors

In the Board of Trustees of the Town of Ukiah City, County of Mendocino, State of Calfiornia.

Notice is hereby given that pursuant to an order of the said Board of Trustees sealed bids will be received by the undersigned City Clerk at his office in said town up to November 4, 1907, at 7:30 o'clock p. m., for furnishing the labor and materials therefor and repairing and remodeling the town hall in said town.

Said building is to be repaired and remodeled in accordance with plans and specifications adopted by the said board and now on file with the said City Clerk, which said plans and specifications are hereby referred to and made part hereof as if if incorporated herein.

No bid will be considered unless it be accompanied by a certified check, payable to the order of said City Clerk, for at least ten per cent of the amount of the bid. Bids must be endorsed "Bids for Repairing Town Hall" and be delivered to the said City Clerk.

The said Board reserves the right to reject any or all bids.

By order of said Board of Trustees. Dated at Ukiah City, this 16th day of October, 1907.

LEE CUNNINGHAM,
City Clerk.

WE PAY 4% ON SAVINGS ACCOUNTS.

You may start an account with any amount you wish over $1.00. Send check, money order, express order or by registered letter and by return mail you will receive your bank book. We pay 4% interest and compound it twice a year: on June 30 and December 31.

Capital and Surplus Over $3,000,000.00

Total Assets Over $12,000,000.00

Send for our Booklet on Banking by Mail

CALIFORNIA SAFE DEPOSIT AND TRUST COMPANY

California and Montgomery Sts. SAN FRANCISCO, California.

COOLEY COMPANY ALL NEXT WEEK

Beginning next Mondy night Frank Cooley and his company begin a week's engagement at Marks' opera house. Mr. Cooley is bringing with him this year an unsurpassed repertoire of plays, all late eastern successes, and undoubtedly the strongest company of players he has had since he first ventued into the managerial field. The plays, while selected so as to give Mr. Cooley and his star, Miss Glayds Kingsbury, opportunity to display their talents to best advantage, are still rich in characters and afford much opportunity also to the balance of the company.

The opening bill will be a strong drama, full of deep heart interest, entitled, "The Unwritten Law." The subject itself is one that has attracted great attention during the past year or two, and this alone, aside from the actual merit of the drama, should make the performance attractive. On Tuesday night the bill will be "A Bachelor's Honeymoon," a farce comedy that contains a laugh for every line. It is entirely devoid of sentiment, but makes up for this in its genuine fun. Wednesday night will be presented "A Texas Ranger," Thursday night "A Runaway Match," Friday night "A Deserted Bride," and Saturday night "The Scout's Revenge." Saturday afternoon will be given a special souvenir matinee, when every lady attending will receive a pretty China dish and every child a box of candy. The play for the Matinee will be "A Girl Up to Date," which is a strong children's play but will be found entertaining by adults as well. Prices for the engagement have been fixed at 15, 25, and 35 cents. Reserved seats are on sale at Wilson's cigar store.

New Cases Filed

Estate of Gus Gunther, deceased—Application of letters of Administration by John Taylor.

Mabel Beard vs. Rafe Beard—Action for divorce.

NOTICE TO TAX-PAYERS

Town of Ukiah City

Notice is hereby given to all taxpayers of and persons owning property in the Town of Ukiah City, County of Mendocino, State of California, that all municipal taxes will be due and payable on the fourth Monday of October—October 28, 1907—and will be delinquent on the last Monday of December—December 30th, 1907, at five o'clock p. m., of that day; and unless paid prior thereto a penalty of fifteen (15) per cent will be added to the amount thereof.

Notice is hereby further given that said taxes may be paid to the undersigned tax collector at his office in the Eversole building, second floor, No. 304 North State street in said town, on any business day between the hours of nine o'clock a. m. and five o'clock p. m.

Dated at Ukiah City, this 18th day of October, A. D. 1907.

WARREN DeMERRITT,
City Marshal and ex-officio tax collector of said town.

The Truth.

Gobsa Golde descended painfully from his ninety horsepower automobile.

"I wish to purchase," he said, an engagement ring."

"Yes, sir," said the eager clerk. "We have just imported a superb ring, sir—two ruby hearts surrounded"—

"No," said the aged millionaire in a cold, disillusioned voice; "no, that won't do. There is only one heart concerned in this affair. The girl is marrying me for my money."—New Orleans Times-Democrat.

"Packing Off of Widows."

Some curious customs in the way of pastimes prevail in Korea. Among the farming classes there is one known as the "packing off of widows." This means a raid on a certain village known to contain a young widow. A widower, accompanied by friends, enters the village, carries off the woman in question and marries her.

The Deadheads.

"What started the riot at the performance of 'Hamlet' last night?"

"Ham held the skull and said, 'Alas, poor Yorick, you are not the only dead head in the house.'" — Pearson's Weekly.

Her Way.

"There's a young woman who makes little things count."

"How does she do it?"

"Teaches arithmetic in a primary school."

Do not seek glory; nothing so expensive as glory.—Sydney Smith.

A Comparison.

Mrs. Johnston (over the tub)—Doan Ah mek yo' a good livin', Henry Clay Johnston? Mr. Johnston—Tol'ble, chile—tol'ble. But yo' sh'd have seen de way mah mothah suppohted mah fathah!—Puck.

SUPERIOR COURT PROCEEDINGS

Estate of Anna H. Slingerland, deceased—Citation issued.

Oscar J. Broaddus vs. M. M. James, et al—Witnesses examined and argument set for some future date.

Mabel Beard vs. Rafe Beard—Order restraining defendant from disposing of any of his property or incumbering the same till further order of court. Plaintiff to have custody of minor children till further order of court.

Estate of Ella E. Tutt, deceased—Final account allowed and settled and distribution ordered.

Estate of Jesenius Thompson, deceased—Final account of administrator allowed and settled.

Estate of Susan Park McNab, deceased—Decree of final distribution ordered.

Estate of John Rosac, deceased—Final account of administrator allowed and settled.

Estate of David M. Clark, deceased—Decree of final distribution ordered.

Estate of J. Caldwell, deceased—Order directing administrator to sell personal property.

Minnie L. Taylor vs. G. C. Taylor—Final decree of divorce ordered drawn.

Grace Brown vs. H. W. Brown—Refered to court commissioner to take testimony.

R. R. Lucas vs. S. L. Rea—Witnesses examined. Defendant moved for a non suit. Motion denied. Case submitted.

R. R. Lucas vs. Leander D. Gobbi—Witnesses examined and case submitted.

The People vs. Victor Recomminni—Continued till Nov 19th.

Notice to Creditors

Estate of A. S. Renick, deceased.

Notice is hereby given by the undersigned administrator of the estate of said deceased, to the creditors of, and all persons having claim against the said deceased, to exhibit them with the necessary vouchers within four months after the first publication of this notice, to the said administrator at the offices of his attorneys at Ukiah, California, the same being the place for the transaction of the business of said estate in the County of Mendocino, State of California.

Dated Oct. 23. 1907.

J. M. RENICK,
Administrator.

Thomas, Pemberton & Thomas, attorneys for administrator.

A Reliable Remedy

Mrs. S. Rosenthal, of Turner, Michigan, says: "We have used Chamberlain's Cough Medicine for ourselves and children for several years and like it very much. I think it is the only remedy for croup and can highly recommend it." For sale by J. R. Mathews, Ukiah, Cal.

"THE CABIN"

Headquarters For Mendocino and Lake County people. The best place in Frisco to quench your thrist.

McGimsey & Levy

1804 Geary Street, near Fillmore

The Black Hole of Calcutta.

A scientist, writing of the black hole of Calcutta and its atmosphere, says:

"On the 20th of June, 1756, about 8 o'clock in the evening, 146 men were forced at the point of the bayonet into a dungeon eighteen feet square. They had been but a few minutes confined in this infernal prison before every one fell into a perspiration so profuse that no idea can be formed of it. This brought on a raging thirst, the most difficult respiration and an outrageous delirium. Such was the horror of their situation that every insult that could be devised against the guard without and all the opprobrious names the viceroy and his officers could be loaded with were repeated to provoke the guard to fire upon them and terminate their sufferings. Before 11 o'clock the same evening one-third of the men were dead, and before 6 next morning only twenty-three came out alive, but most of them in a high putrid fever. All these dreadful effects were occasioned by the want of atmospheric air and by their breathing a superabundant quantity of nitrogen emitted from their lungs."

An English Fling.

"High buildings, sir?" remarked an American contemptuously. "Why, in England you don't know what height is. Last time I was in New York it was a blazing hot day, and I saw a man coming out of a lift wrapped from top to toe in bearskins, and I said to him, 'Why are you muffled up on a broiling day like this?' 'Waal,' he said, 'you see, I live at the top of the buildin', and it's so high that it's covered with snow all the year round!'"—London Mail.

California Sunshine

in every tin of

Folger's Golden Gate Coffee

SOLD ON MERIT

J. A. FOLGER & CO.

Established 1850 SAN FRANCISCO

Hotel Hamlin

EDDY AND LEAVENWORTH STS.

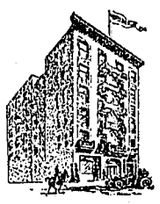

Contains 100 beautifully furnished steam heated apartments, 40 baths. Private telephone service. Sample rooms for commercial travelers. Eddy St. cars from ferry pass the door and connect with 3rd St. cars from S. P. Depot. Rates from $1.00 up. Phone Private Ex. Franklin 428.

The Hamlin is the new headquarters of Mendocino Business men

San Francisco

A Good Remedy

When you need a good reliable liniment try Chamberlain's Pain Balm. It has no superior for sprains and swellings. A piece of flannel slightly dampened with Pain Balm is superior to a plaster for lame back or pains in the side or chest. It also relieves rheumatism pains and makes sleep and rest possible. For sale by J. R. Mathews, Ukiah, Cal.

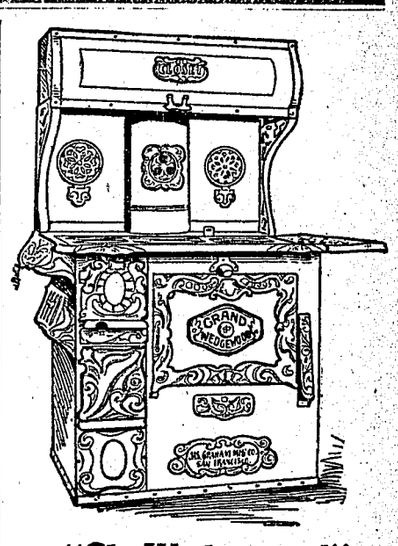

"The Wedgewood"

For Sale By J. A. Gibson

Ukiah, Cal.

What Ails You?

We have Cures for any Trouble

Things Needed Daily

Plasters
Borax
Bird Seed
Diamond Dyes
Mustard
Sulphur

A 50 cent Bottle of Syrup of Figs 25 cents. 50 doses of the Famous Gold-Seal Dyspepsia Tablet 25 cents.

Ukiah Drug Store,
Near Post Office

STORE MOVED

I'm in my New Stores, 206 & 208 south State St. now anb I'm in a position to make you prices on everything from a needle to a mowing machine.

Erop in and I'll show you a New Store and New Prices.

A. P. Brunner :: Ukiah

206 & 208 South State Street

The Other Captain.

Captain (witheringly to private)—My friend, you ought to be eating hay. Are there any more like you in your family? Private—I have only one brother, sir. Captain—Oh! And what is he? Private—Captain, sir.—Bon Vivant.

His Act of Charity.

Mrs. Henpeque—So you did an act of charity to commemorate the twentieth anniversary of our wedding. Mr. Henpeque—Yes; I refused a raise in salary to one of my clerks who wanted to get married.

He Didn't Put It Off.

"Gracious!" exclaimed Mr. Staylate. "It's nearly midnight. I should be going pretty soon, I suppose."

"Yes," replied Miss Patience Gonne, "you know the old saying, 'Never put off till tomorrow what you can do today.'"—Philadelphia Press.

Stationary Waltzing.

"You let him hug you in the conservatory."

"I did not. I made him remove his arm every time the music in the ballroom stopped."—Louisville Courier-Journal.

THE WHITE HOUSE

Ladies' Winter Suits and Long Coats in all the New Shades Brown, Reds, Tans, Champaigne, Blue and Black.

Price $8.50 to $25.00

MISSES

long Coats in all the Correct Shades, From $3.50 to $12.50 each

Infant

B ar Skin Coats in Red White and Blue, $4.00 up, Caps to Match

Agents For

Gatner & Mattern Co. fine Knit Wool Sweaters and Norfolk Jackets for Ladies, Men and Children, all Colors and Prices.

JAMISON BROS.

GENERAL STORE — OPPOSITE PALACE HOTEL

Something Nice in the House

Some people on entering a house see the furniture, others the walls, others the ceiling—st others note only the hostess. Every last one of them walks on the carpets or other floor covering and makes some mental memo about it. Your carpets all right? Good place, this, to make it so. Prices about as low as the floor you ought to cover.

Hutchison & Roeder

Lost-A Pair of Glasses

Don't "go it blind," don't think the world's come to an end, don't even swear, if you loose or break your eyeglasses or spectacles—simply come here and get a new pair. Won't cost as much as you think. Eyes examined free. Oculist's prescriptions filled. "Everything optical" at Joseph's w elry tore, Ukiah.

Brass Beds

have become generally recognized as the bed par excellence for comfort and cleanliness, and in addition they add to the sleeping chamber that dainty effect which always invites sleep and rest, as well as pleasing to the refined taste. We carry a large variety of brass, enameled and iron beds fully guaranteed as the best and most serviceable known to the trade. We respectfully invite your early inspection of them.

J. W. EVERSOLE

A Runaway River.

The problem and the peril of the Colorado river are not difficult to understand. A great river running slowly on a ridge of its own creating, running in a broad and tortuous channel, choked with islands of mud and bars of sediment, running with a fall of only one foot to the mile, while to the north and west lay a vast depression below sea level and inviting the sluggish river to a swifter flow; between this sunken area and the uncertain course of the river a great garden of Eden in promise and potency, needing only to be watered and kept, then a canal tapping the river, a flood gathering at the far away sources, a breach in the unprotected bank and the whole volume of the river, forsaking its ancient and outgrown bed and rushing into that pit in the desert, sweeping in its course through miles of fertile farms and cutting canyons where canals had been—this is an outline of the situation and a hint of the peril.—A. J. Wells in Sunset Magazine.

The Dean's Raiment.

Dean Stanley was once driving with a friend from Monreale to Palermo. Both men were reading. Stanley suddenly discovered that he was shivering with a cold. He mentioned the matter to his friend.

"Well, hadn't you better put something on?" said the latter, pointing to the dean's bag, which was close at hand.

Stanley thought it rather a good idea, and the friend went on reading. As they entered Palermo there were shouts of astonishment. Stanley was placidly reading. His friend found that the distinguished churchman had absentmindedly drawn out a nightshirt from his bag and put it on over his other clothing and thus arrayed was riding triumphantly into the city. —London Sketch.

The Earth's Shadow.

The earth has a shadow, but very few ever see it, except in eclipses of the moon, or else few recognize it when they see it. Nevertheless, many of us have noticed on fine, cloudless evenings in summer shortly before sunset a rosy pink arc on the horizon opposite the sun, with a bluish gray segment under it. As the sun sinks the arc rises until it attains the zenith and even passes it. This is the shadow of the earth.

Knew His Capacity.

Stranger (to waiter)—Isn't that man named Meier who is paying his bill over there?

Waiter—I don't know. I haven't been long here.

S.—What has he had?

W.—Ten glasses of beer and a bottle of wine.

S.—Oh, yes; it is he then.—Paris Rire.

Two Failures.

"I married for beauty alone," said a presumably happy benedict to an old chum. "And yet you remind me of a friend of mine who married for money," was the rejoinder. "How's that?" "He didn't get it," said the chum sarcastically.

A Wonderful Dog.

I ran a news stand at Port Jervis, N. Y. I owned a common shepherd dog which was a very intelligent animal and was of great assistance to me in the newspaper business, running across the street with papers in his mouth to customers. He attracted much attention, and he got me many new customers, for everybody liked him, he was such a business dog.

I was sick one day and not able to sell my papers. My dog came in my room where I lay in bed. He fumbled around in my pants pockets and took the keys to my news stand and ran out of the house, and the first thing I knew he had the newspaper stand opened up and doing business.

He was very clever in making change, changing five and ten dollar bills without a single mistake, working the cash register with his paws, and everything ran smoothly until a man came up and passed him a lead quarter. My dog got mad and lost his temper entirely, and I was forced to interfere. With much trouble I managed to pull them apart.

If this dog had not had such a quick temper I would have started him in business for himself. This dog is still living.—Boston Post.

Sealed Orders.

The custom of having warships sail under sealed orders arose from the desire of maritime powers to prevent the plans from becoming known to the enemy. In the American navy such orders come from the president and are delivered to a commander of a ship or squadron by a confidential messenger who knows nothing of their contents. Sometimes they are in cipher, but they are always sealed with the official seal of the navy department and the package cannot be opened until the time marked on it, which is usually several hours after the hour of leaving port. By this precaution the newspapers are prevented from disclosing prematurely the movements which may be of the greatest importance, and the spies of the enemy are rendered useless so far as their ability to discover the secret of such movements is concerned. Sailing under sealed orders is now the common naval practice in time of war. These instructions are found in the packet of sealed orders, which is opened when well out at sea.

Looked That Way.

"I don't think she'll ever marry him," said Mrs. Henpeck. "She quarrels with him so and is so domineering that"—

"She is?" interrupted Henpeck. "I'll bet they've been secretly married already!"—Philadelphia Press.

All Alone In That Class.

Mr. Hunker—I have merely a speaking acquaintance with Miss Throckmorton. Mr. Spatts—You are very lucky. All her other acquaintances are listening acquaintances.—Stray Stories.

He who changes the sports is secretly changing the manners of the young.—Plato.

KELLEN & GOWAN'S

MACHINE SHOPS,

All kinds of light and heavy machine work. Brass and iron castings furnished. Steam and gas fitting. All kinds of boiler work. Agents for Stover Gas Engines.

We have the following machinery for sale:

1	24 horse power portable boiler and engine	$350
1	20 " " engine, 24 horse power boiler	250
1	15 " " "	200
1	10 " " boiler	100
1	Upright shake and shingle machine with shingle jointer double cut off saw 36 inches and shingle packer	
1	52 inch shake saw; 1 44 inch shingle saw complete	600
1	Thrashing engine, used 60 days, good as new	500

Ukiah, - - California

SUITES WITH BATHS — HOT AND COI WATER

All Stages Start First From

THE

Hotel Cecille

Only Modern Hotel in Ukiah

Malpas & Cosgrove, Props.

NEWLY FURNISHED THRUOUT — UKIAH, CALIF.

The California Oyster Market and Chop House

GEO. TOPUZES & COMPANY

Best Restaurant in Town. Can Handle All Kinds of Banquets. Fresh Oysters Daily

First Class Cook from San Francisco

Ideal Service.

STATE STREET — NEW MEYER BUILDING

A relief map is the only map that gives one a proper conception of the topography of a county. The Dispatch relief map of Mendocino county is the only one issued. Subscribe for the paper and get one.

Its value in sickness has been tried and proved. In the home it is not safe to be without it. SHAW'S MALT. For sale by all dealers.

To the Public

I have resumed the practice of my profession at Ukiah, and may be found at my office at 213 Standley street, corner of Oak, on and after Monday, May 28th, 1906, prepared to perform any and all operations appertaining to dentistry.

Respectfully,

DR. E. G. CASE.

EASTERN RATES REDUCED

Round trip tickets at from $30 to $40 less than regular prices pold:

Aug. 8, 9, 10, 19, 20, 21
Sept. 11, 12, 13, 30
Oct. 1, 7

To Chicago, Cincinnati, Omah, St. Louis, Kansas City, New Orleans, Memphis, Washington, Jamestown Exposition, and other Eastern cities.

Long time limits on tickets and stop-overs allowed going and coming. Call or write any of our agents.

Southern Pacific

If You Want the BEST WHISKEY Buy the

Capitol O. K. or Lawton Rye

B. S. HIRSCH, Agent

Wholesale Liquor Dealer *117 W. Perkins St.*

The Innocent.

Plaisantin offered in payment of a bill a gold piece which had a suspicious ring. "Here, you've given me one of those fake coins that the counterfeiters have just been arrested for making," said the merchant. "Impossible," answered Plaisantin. "It is dated 1863. If it were false surely it would have been found out before this."

Not a Plunger.

"This scheme of mine," said the promoter, "will make you rich."

"Maybe," said the plain, easy going man. "But if I had the money necessary to take the chance I'd feel so rich that there would be no need of going any further."—Washington Star.

The remedial effects of laughter are really wonderful. Cases have been known where a hearty laugh has banished disease and preserved life by a sudden effort of nature.

60 YEARS' EXPERIENCE

PATENTS

TRADE MARKS
DESIGNS
COPYRIGHTS &C.

Anyone sending a sketch and description may quickly ascertain our opinion free whether an invention is probably patentable. Communications strictly confidential. HANDBOOK on Patents sent free. Oldest agency for securing patents.
Patents taken through Munn & Co. receive *special notice*, without charge, in the

Scientific American.

A handsomely illustrated weekly. Largest circulation of any scientific journal. Terms, $3 a year; four months, $1. Sold by all newsdealers.

MUNN & Co. 361 Broadway, **New York**
Branch Office, 625 F St., Washington, D. C.

HUTCHISON AND ROEDER

UNDERTAKERS And EMBALMERS

Finest Funeral Parlors in the county, free of charge. Lady assistant when required.

Phones—Office 23, residence 651

J. W. Eversole

EMBALMER and FUNERAL DIRECTOR

New Building North of Palace Hotel

Phone 162 Residence 165

Trade-Mark Dr. Kellett's Oil of Eden — Trade-Mark Sweet Spirits of Eden

Rheumatism, Liver and Kidney Troubles are positively cured with *Kellett's Oil of Eden and Sweet Spirits of Eden* For proof of truth call or send to

ANY DRUGGIST IN UKIAH
or sale at all drugstores

Notice of Intention

Of the board of supervisors to form a Protection Ditsrict.

Notice is hereby given that a resolution of intention to form a Protection District was passed by the board of supervisors of Mendocino county, State of California, on the 16th day of September, 1907.

Said Protection District is intended to be known as Russian River Protection District, and is to embrace all the land lying along and adjacent to said river from the highway known as Vichy Spring Road to the southern boundary line of the county, the rights of way of the California Northwestern Railway and the San Francisco and North Pacific Railway forming the western boundary for the greater part, but not all, of the distance and the county road on the east side of the river forming the eastern boundary for the greater part, but not all, the distance; the northern boundary being the said Vichy Spring Road, and the southern boundary the county line aforesaid.

The work and improvement proposed is the removal yearly of brush, drift, and other obstructions and such other improvements as may be found necessary to deepen, straighten and improve the channel of the stream.

It is proposed to assess all property within said district which is affected or benefitted by such improvement for the expenses thereof, such assessment to be levied in proportion to the benefits to be derived.

All persons interested are hereby notified that fuller and further particulars may be found in said resolutions of intention on file with the records of this board, and to which reference is hereby made for such particulars, including a more accurate and exact description of the exterior boundaries of the district.

Notice is also hereby given that any person interested, objecting to such work or improvements or to the extent of the district of lands to be affected or benefitted by such work or improvement and to be assessed to pay the costs and expenses thereof, may make written objections to the same within ten days after the expiration of the time of publication of this notice, and deliver such objections to the clerk of this board.

Such objections shall be heard and considered after due notice of the time of hearing.

Dated Ukiah, Cal., Sept. 16th, 1907.

By order of the said board.

D. H. LAWSON,
Chairman of Board of Supervisors, Mendocino County.

Hale McCowen, clerk of said Board.
By C. H. White, deputy.

They Make You Feel Good

The pleasant effects experienced by all who use Chamberlain's Stomach and Liver Tablets, and the healthy condition of the body and mind which they create make one feel joyful. Price 25 cents. Sample free at J. R. Mathwes' drug store, Ukiah, Cal.

PROFESSIONAL CARDS.

DR. W. A. WHITLOCK
PHYSICIAN AND SURGEON
Ukiah, Cal.
OFFICE AND RESIDENCE—EVANS HOUSE
512 N. State St Phone Main, 114.

W. D. L. HELD — T. J. WELDON
WELDON & HELD,
ATTORNEYS AT LAW
Office in Postoffice Building, Ukiah, Cal.

DR. CHAS. E. PEIRCE
OSTEOPATHIC PHYSICIAN
Office— Palace Hotel, room —. Hours—10 to 12 a. m., 2 to 4 p. m. Other hours by appointment. Telehone No. 34

S. P. BEATTIE
Real Estate Agent
WILLITS, CAL.
Dealer in City and Country Property. All letters asking for information promptly answered

DR. A. L. GIBSON,
DENTIST
Ukiah, Cal
OFFICE—McGlashan Building.

E. F. SWORTFIGUER,
ATTORNEY and COUNSELOR AT LAW,
Willits, Cal.
Will promptly attend to all business entrusted to his care.

W. G. POAGE,
ATTORNEY and COUNSELOR AT LAW.
Ukiah, Cal.
Will practice in all the courts of the state Prompt attention given to all business entrusted to his care. OFFICE: School St., south of Christian church.

ROBERT DUNCAN.
DISTRICT ATTORNEY and ATTORNEY AT LAW,
Ukiah City, Cal.
Will practice in all the Courts of the State Prompt attention given to all probate business and civil business to which the county is not a party.
OFFICE—Upstairs in Court House.

L. C. MADDOCK,
ATTORNEY-AT-LAW
Ukiah City, Cal.
Business promptly attended to in all State and Federal Courts or before any of the Departments.
OFFICE—Marks building, S. of Court House

THOMAS, PEMBERTON, & THOMAS
ATTORNEYS and COUNSELORS AT LAW
Ukiah, Cal
OFFICE—In Postoffice Building, Coner School and Perkins streets.
Will practice in all State and Federal Courts

McNAB & HIRSC
Attorneys and Counselors at Law
Ukiah, Cal.
Will practide in all State and Federal courts
Office—In Odd Fellows' building.

DR. IDA M. LATHROP
WOMEN AND CHILDREN'S DISEASES A SPECIALTY
Ukiah, Cal.
Residence at Hotel Cecille
Office No. 204 Oak st. Phone, 613

DR. E. G. CASE,
DENTIST
Ukiah City, Cal.
OFFICE—Corner Oak and Standley Streets One block west of Sheriff's Office.

Rental Business — Insurance
J. M. OWEN
REAL ESTATE — UKIAH, CAL.
Agent Northwestern Mutual Life Insurance Company. Phone 554

DR. J. R. THOMAS
DENTIST
Office—Marks Building

THE AUDUBON

928 Ellis St., San Francisco

¶ A strictly first class rooming house, only a half block from Van Ness Avenue. : :

¶ Rooms en-suite or single. Rates $1 per day up. All modern conveniences, also elevator. Public grill next door. : : : : :

¶ Special attention given to patrons from Mendocino and Lake counties. : : :

¶ Write for special rates by the week. : : : :

C. E. Ganter, MANAGER — Mrs. L. H. McClure, PROPRIETRESS

Our Clubbing Rates

The Dispatch-Democrat in addition to giving its subscribers a relief Map of Mendocino county, will give all of our subscribers who wish to take Bryan's Commoner or the Weekly Examiner the benefit of our commission on the same.

The Dispatch, one year	$2.50
The Commoner, one year	1.00
Both papers	$3.25
The Dispatch, one year	$2.50
The Weekly Examiner, one year	1.50
Both papers	$3.60

Notice

We hereby give notice that the following children were admitted into the Albertinum orphanage, Ukiah, Mendocino County. Cal. since the last publication: Half orphans: Emet Fox, age 10 years; Richard Power, age 5 years.

Dominican Sisters.

No household is free from danger of accidents, therefore no household should be without Shaws's Malt. For sale by all dealers. tf.

Jean Richepin's Career.

The story of how he came to adopt a literary career is sufficiently picturesque. For some time he had picked up a precarious livelihood by doing "odd jobs," including such prosaic occupations as that of bootblack and casual porter on the Quai Marseilles. One day he was engaged by a gentleman to carry to the railway station a heavy trunk. Arrived at the station, there was an instant mutual recognition. They were old college chums. "What are you doing here?" asked his friend. "Carrying your trunk, I believe," said Jean. "Why do you do this?" "Because I must." "Where do you live?" "Come and see," replied Richepin.

The future dramatist took his friend to his dwelling—a miserable room in an attic in the poorest quarter of the town. Upon the table lay scattered heaps of manuscripts—Jean's incursions in the realms of poetry when the more prosaic duties of the day were over. Looking through them, his friend was astounded at their quality. "Why do you carry trunks and blacken boots when you can do work like this?" he asked. Richepin had never given the matter a thought. He had never deemed these products of idle hours worthy of publication. Published they were, however, in a very few weeks and created an immense sensation. From that moment Jean Richepin never looked back.—Westminster Gazette.

Kangaroos Saved a Rothschild.

Walter Rothschild, the richest bachelor in England, had a close call with matrimony when he was a young man. A designing mamma had managed to get the heir to the Rothschild millions interested in her daughter, and the daughter did all she could to lead the interest up to the point of a marriage proposal.

One night at a watering place, after Rothschild had retired to his room, he heard voices under his window which he recognized as those of the young lady and her mamma.

"Has he proposed yet?" asked the old woman.

"Not yet," answered the daughter, "but I'll have him hooked before long if only I can endure his conversation. Tonight he bored me almost to death talking about his kangaroos."

"I am sorry," said Rothschild, putting his head out of the window, "to have bored you with tales of my animals. Forgive me. I shall never do so again." And he never did.—London Echo.

The Name Saratoga.

The original name of Saratoga was "Serachtague." About the middle of the eighteenth century it was "Saraghtoge." During the administration of Governor Leisler it was "Sarachtoge." Isn't this quaint—from 1689:

> Upon ye news yt three People should be kild at Bartel Vromans at Sarachtoge by ye Indians,—
> Resolved by ye Convention yt Lief Jochim Staets forwith goe with ten men to Sarachtoge to see how ye matter is, & bring us an accompt with ye first, & yt he Cito send a Post hither with ye tidings.

Spelling reformers would be delighted with "kild." And "ye" is shorter than "the," and "yt" is shorter than "that." "Goe" is expansive, but "forwith" for "forthwith" is a contraction. Schoolcraft thinks that Saratoga is derived from the Indian words "Assarat"—sparkling, and "oga"—place.—New York Press.

Dr. Mabie and the Liveryman.

A literary pilgrim, says the Saturday Evening Post, once made his way to Summit, N. J., to pay his respects to Hamilton Wright Mabie. At the station he asked the liveryman who had been in service there for thirty years:

"Can you tell me where Dr. Mabie lives?"

"Never heard of him," replied the liveryman.

"Surely you must," continued the pilgrim. "I mean Hamilton Wright Mabie."

"Shucks!" responded the driver. "He ain't a doctor. He's a reporter for a newspaper."

When told of this incident Mr. Mabie put the seal on it by saying:

"And just to think that I subscribed for a wooden leg for that liveryman!"

Lord Young's Wit.

Looking across the table of a public dinner at the overrubicund and fishy eyes of his neighbor opposite, Lord Young, who was a famous lawyer, inquired who the owner of the vinous countenance might be and was told he was the president of a water trust. "Aye," said Lord Young. "Well, he looks like a man that could be trusted with any amount of water!"

Some one told Lord Young that the house of lords had on appeal affirmed a decision of his. "It may be right, after all," was his lordship's reply.

The Right Idea.

"How do you define the phrase 'as black as your hat?'" a father asked his son as the latter had just used the expression.

"Well," replied the youth, "I should define it as darkness that might be felt."—Cassell's Journal.

The Clock and the Watch.

"What pleased me most," said the man who had been abroad, "was the wonderful clock at Strassburg."

"Oh, how I should like to see it!" replied the ignorant youth. "And did you see the watch on the Rhine too?"

At the Foot End.

"Alas, I am at my wit's end," exclaimed the monarch as he was unexpectedly kicked by the court jester.—Bohemian.

It is a beautiful necessity of our nature to love something.—Jerrold.

NOTICE TO Tax--Payers

Taxes!

As required under Sections 3746, 3748 and 3749 of the Political Code of the State of California, notice is hereby given that the taxes on all Personal Property secured by Real Property, and one-half the taxes on Real Property will be due and payable on

SECOND MONDAY IN OCTOBER

and will be DELINQUENT on the

Last Monday In November

Thereafter at 6 o'clock p. m., and that unless paid priod thereto, 15 per cent will be added to the amount thereof, and that if said one-half is not paid before the

LAST MONDAY IN APRIL

next at 6 o'clock p. m., an additional 5 per cent will be added thereo; that the remaining one-half of the taxes on all real property will be payable on and after the

FIRST MONDAY IN JANUARY

next and will be delinquent on the

LAST MONDAY IN APRIL

next thereafter at 6 o'clock p. m. and that unless paid prior thereto, 5 per cent will be added to the amount thereof.

Second—That all taxes may be paid at the time the first installment as herein porvided, is due and payable.

Third—That the place at which payment of taxes may be made will be at the office of the Tax Collector, in the Court House at Ukiah, Mendocino County, California.

W. S. VAN DYKE,
Tax Collector.

FAT FOLKS

Your Weight, Double Chin, Bust, Abdomen and Hips Reduced.

I reduced my weight 70 pounds, bust 6 inches, waist 6 inches and hips 14 inches in a short time by a guaranteed harmless remedy without exercise or starving. I will tell you all about it. Inclose stamp. Address MRS. D. D. RICHARDS, 912 Sixth St., Riverside, Cal., or DR. O. W. F. SNYDER, 540 Burton Bldg. Chicago, Ill.

The Eagle

Feed & Livery Stable

—STATE STREET—

Opposite Charlton's Blacksmith Shop

H. A. ELDRED . . PROP'R

Splendid turnouts for hire. The best of care taken of transient stock. Your Patronage solicited.

HEALD'S

Business College and Engineering School

is in its new three-story building at 425 McAllister Street, San Francisco Cal. Bookkeeping, Shorthand, Typewriting, and Civil, Electrical, Mining, Mechanical and Automobile Engineering. Excellent opportunities for positions. Tuition may be used in any of our twelve schools. Write for particulars.

E. P. HEALD, President

A Certain cure for croup--Used for Ten Years Without a Failure

Mr. W. O. Bott, a Star City, Ind., hardware merchant, is enthusiastic in his praise of Chamberlain's Cough Remedy. His children have all been subject to croup and he has used this remedy for the past ten years, and though they much feared the croup, his wife and he always felt safe upon retiring when a bottle of Chamberlain's Cough Remedy was in the house. His oldest child was subject to severe attacks of croup, but this remedy never failed to effect a speedy cure. He has recommended it to friends and neighbors and all who have used it say that it is unequaled for croup and whooping cough. For sale by J. R. Mathews, Ukiah, Cal.

CALIFORNIA NORTHWESTERN RAILWAY CO.

Official Time Schedule

Towards S. F.		Effective Nov. 21, 1906.	From S. F.	
A. M.	P. M.		A. M.	P. M.
Ar. 10:25	Ar. 6:20	San Francisco	Lv. 7:40	Lv. 3:30
" 9:35	" 5:20	San Rafael	Ar. 8:45	Ar. 4:35
" 8:35	" 4:25	Petaluma	" 9:35	" 5:8
" 8:01	" 3:50	Santa Rosa	" 10:10	" 6:30
" 7:24	" 3:10	Healdsburg	" 10:43	" 3:12
" 6:50	" 2:35	Cloverdale	" 11:20	" 7:42
" 6:11	" 1:58	Hopland	" 12:05	" 7:50
Lv. 5:45	Lv. 1:30	Ukiah	" 12:30	" 8:30
	A. M.		P. M.	
	Ar. 10:20	Willits	Ar. 1:55	
	Lv 11:00		Lv. 2.30	
	Lv. 9:00	Sherwood	Ar. 3:50	

JAS. AGLER, Gen. Manager. — R. X. RYAN, Gen. Pass. Agt.

Colonist Rates to California

via

Southern Pacific Lines

Daily commencing March 1st to April 30th, 1907.

From Sioux City	$27.00
Council Bluffs	$25.00
Omaha	$25.00
St. Joseph	$25.00
Kansas City	$25.00
Leavenworth	$25.00
Denver	$25.00
Houston	$25.00
St. Louis	$30.00
New Orleans	$30.00
Peoria	$31.00
Memphis	$31.65
Bloomington	$32.00
Chicago	$33.00

The cost of a ticket can be deposited at once with any Southern Pacific agent in California, and the ticket will be furnished to the passenger in the east, while these low rates are in effect.

G. T. FORSYTH, D. F. & P. A.
Cor. 13th and Franklin Sts., Oakland, Cal. Phone Oakland 543.

SOUTHERN PACIFIC

Low Rates :: over the :: Sunset Route

During May, June July and August

rsonally conducted excursion parties to New Orleans, Kansas City, Chicago and Washington : :

Ask Agents Anywhere

106 So. School St. west of P.O.
Telephone Main 144

DONOHOE & GANTER

PLUMBING & TINNING

Heating Stoves, Ranges, Pumps, Tanks, Sampson Windmills, Brass Goods of all kinds. Repairing of all Rinds. All work promptly done.

ESTIMATES FURNISHED

Piano Lessons

Mrs. B. F. Butterfield

521 North State Street

THE DISPATCH-DEMOCRAT

CITY AND COUNTY OFFICIAL PAPER

J. B. SANFORD

ADVERTISING RATES Locals, $1.50 per square, first insertion; $1.00 each subsequent insertion. COMMERCIAL RATES—20 cents per inch each insertion.

Subscription rate, per year : : : : : $2.50

UKIAH, CALIFORNIA, FRIDAY, NOVEMBER 1, 1907.

San Francisco is certainly in the throes of a badly mixed up political fight. So far it seems to be anybody's fight in the three cornered mayoralty contest. Those in a position to judge claim the fight to be between Taylor and McCarthy, with the chances in favor of the Labor Union candidate if the workingmen stick together. The Examiner is indirectly assisting McCarthy by booming Ryan, for every vote taken from Taylor to Ryan is a help to McCarthy. The Examiner is certainly a political anomaly. There is said to be barrels of money for use of all candidates, as Calhoun's sack has been turned loose to defeat Taylor and Langdon. The boys have so much money they do not know what to do with it all.

The fight between Tom Johnson and Theo. Burton for mayor of Cleveland is said to be warmer than the three cornered bout in San Francisco. Tom Johnson has completed his third term as mayor and has the city out of debt with the lowest tax rate of any large city in the United States, better paid workmen, no strikes and no grafting. Yet with all this Roosevelt has "butted in" with a big stick and is trying to cause the defeat of Johnson. If Mr. Roosevelt is solicitous of the welfare of the dear people why does he not interfere where there has been bad government and grafting, instead of using his efforts to cause the defeat of a man who has been the best mayor in America?

We are glad to note that a number of taxpayers and some of our exchanges are agreeing with the Dispatch in urging the supervisors to consolidate a number of the townships in the county and thus reduce the expense for the salaries of constables and justices. There is no necessity of paying three or four men to do the work that one man can easily do. Pay one man a decent salary to do the work, and abolish the other offices. Six townships in the county would seem to be ample. The attention of the board is respectfully called to this matter. Cut out this useless expense and spend the money on the roads.

There seems to be something wrong with the wool market this year. Very few buyers have appeared this fall. At the wool sale at Red Bluff a few days ago not a buyer showed up on the day of the sale. Two or three days after the sale day a man came along and offered two or three cents less than the real worth, and most of the growers had to sell. So it looks like a combination against the producer as usual— a buyer's trust.

There is quite a flurry in the financial world this week, and a big banking institution has been forced to close its doors. If a Democrat were in the presidential chair all the blame would be laid at his door. As there is no Democrat holding down the presidency it is now in order for someone to lay the blame "to the fear of the election of a Democrat next year."

The New York Independence League has formed an unholy alliance with the Republicans to cause the defeat of the Democrats. Whatever may be the result the Democrats can congratulate themselves on one thing and that is they have gotten rid of Hearst.

J. P. Barrett, city editor of the Examiner, died suddenly last Monday of apoplexy. He was a great news editor and was a power on the paper. He had few equals in his capacity to throw news together. His demise will be generally regretted in the newspaper world.

AULD LANG SYNE WRITES FROM CITY

San Francisco, Oct. 28—I once heard David Starr Jordan say "that great joys or great griefs beyond a certain point offered us just about the same; we have a certain capacity for either, and beyond it the result is about the same." When I wrote you last it was after I had listened to the joyous peal of wedding bells; as their music grew dim and with the passing thrill of the wine of the wedding toasts I wrote of the joys of it all. Now with the passing fragrance of the blossoms that showed so much of the love of Auld Lang Syne at the bier of my life long friend, Judge McGarvey, I am scribbling to you again. Lines of Longfellow have been continually running through my mind, if they are not consecutively quoted, they seem sweetly reminiscent of the sacred occasion to me.

Some what back from the village street,
Stands the old fashioned county seat,
Across its antique portico,
Tall poplar trees their shadows throw,
There groups of merry children played,
There youths and maidens dreaming strayed;
From her chamber clothed in white,
The bride came forth on her wedding night
There in the silent depths below,
The dead lay in its shrowd of snow."

So many sweet memories of a host of friends linger about the McGarvey home, that they will keep verdant "the low green tent whose curtains never outward swings," where lies all that is left of one who was just, generous and kind to a fault. Could I have asked a legacy from him it would have been reverence for the feelings of others.

How often as children he chided us for our lack of attention to our elders, and our youthful heedlessness of the finer sensibilities of those about us. His dignified treatment of others, his respectful deference to their griefs and sorrows, the merry twinkle of his fine blue eyes, with happiness over the joys and pleasures of his acquaintances and his family all went to make the good soldier, the earnest citizen and the splendid friend that will live always with a legion of us. In conclusion I will relate a little incident of his professional career that is typical of his positiveness. He was asked to sign a petition for pardon for a man in San Quentin, whom he had committed but for whom a great deal of influence was being stirred up. After some argument he signed, "Robert McGarvey." There was an immediate remonstrance, but he was invincible, and replied "Robert McGarvey may err, but the Judge tries not to—there was no further argument. So many are the reminiscent memories I hold of my old time friend with his soldierly bearing, that it is not easy to realize that I have heard his last good night, so in the language of James Whitcomb Riley "I will not say he is dead, but just away with his friendly smile and wave of hand, he has wandered into an unknown land; Though we hear no more the old time step, or see the friendly manner we think him faring on, as dear in the love of There as here."

There is nothing so startlingly new in San Francisco. The daily press shows you how very polite the community grows with the approaching election. For the time at least, we have a respite from graft or gruesome tales of it likewise the prosecuting, better still, the miserable persecution that is much more than a myth; the pithy attacks on the latter by "Harrison Gray Otis," of the south and by Dargie, the fearless editor of the Oakland Tribune, likewise the very independent weeklies of San Francisco, have more than a mere turning of the truth in them. Laudable prosecution is the safe guard of all honor, but the miserable persecution so many have endured this year will be the next dangling skeleton of the city's closet some time.

I know of something happier to remind you of, not news to you by this time though—Oscar Cooper's marriage to Miss Anita Harvey. She is spoken of as one of the prettiest blondes in society, petite and attractive. Can you fancy a more attractive picture than she and splendid stalwart Oscar? Mr. Cooper is such a popular man professionally and socially, intellectually and in a business way. It would be difficult to convince his many friends in Ukiah, whom he taught to believe in him by his splendid manliness as a youth, that he is not just about right. Some men imbue you always with faith in the success of their undertakings and so the matrimonial craft of the Coopers must sail over the sea in a proper course, with so fine a helmsman, and with the aid of a woman who belongs to one of the best families in California, and whom her friends think lovable, attractive and pretty.

Gay Van Ness on Saturday afternoon is the place you see everybody you know.

Mrs. Clendenin, of Hopland, and her daughters, Mrs. Frank Duncan and Mrs. Gus Grant were with the passing crowd recently.

Mrs. Dr. Hodghead was greeting old acquaintances and doing a bit of shopping.

Saw the Gunksy girls with a party of friends.

Miss Clarice Fine with her sister, Mrs. G. A. Sturtevant, were with the gay throng.

Mrs. Thatcher is expected in San Francisco before long. Between the charms of relatives and friends Mrs. Thatcher by splendid tact keeps matters smooth, but both are always loth to part with one so beloved by each. Her daughter Mrs. Kemp, one of Los Angeles' most popular club women, and Miss Edith Thatcher, an attractive belle of that vicinity, are on the waiting list, while friends in San Francisco feel positive they can claim her as she passes through.

Miss Lillian Hodgshead is convalescent after a severe operation on her throat, which will delay her trip to New York where she is ambitious to continue her muscial studies.

Mr. Abbe Scott is another ex-Ukiah man who is doing a very successful business in San Francisco.

Mrs. Jno. Wheelan is a holder of high honors in on of San Francisco's prominent Eastern Star lodges.

Just to let me have the precious reminder that I was in her mind, a thoughtful friend much admired for her cultured mind, sent me the little book, "The Lady of the Decoration," by Fances Little. Christmas is not far away so I remind you that it is one of the prettiest things written in a long time. You will find no more charming bit of fiction among the novelettes than this humorous story with all its deep tenderness and sympathy.

I am always promising you and myself that you shall hear from me with regularity and you will, the time seems slow in coming but it will come.

With an earnest hope that "Thanksgiving" finds you with your garners full and your minds at peace, I am faithfully, "Auld Lang Syne."

"CLARENCE H. MACKAY.
President of the Postal and Cable company, who denies that the Postal and Western Union have formed a trust.

Marriage Licenses Issued

The following marriage licenses have been issued since last week: W. R. Van Allen and Mabelle Ellen Corrigan; Bruce Walker and Mattie Bonnefield; Truman W. Bonniefield and Mae Berryhill; B. B. Van Fossen and Desdimona Michael, both of Willits; James A. Gillespi and Susie Tracy; John Aquistapci and Jessie Crapusci; Fred Remstedt and Carrie May Perry.

Double Wedding

Rev. Otha Wilkinson performed a double wedding last Saturday. The happy young couples were Truman Bonnifield, of Heldsburg, and May Berryhill, of Potter valley, and Bruce Walker and Mattie Bonnifield.

Weather Report

Dr. George McCowen hands in the following interesting weather report for October: Max. tem. 98; min. 37; mean 61; precipitation, 69; No. of clear days 6; partly cloudy 9; cloudy 16.

LEGAL HOLIDAYS TO ASSIST BANKS

AT REQUEST OF BANKERS GOVERNOR GILLETT ISSUES PROCLAMATION.

California Safe Deposit and Trust Company of San Francisco Closes Its Doors.

San Francisco, Oct. 31.—Governor J. N. Gillett, who is at Eureka, issued a proclamation through his office in Sacramento last night declaring today a legal holiday. He has taken this step at the request of a committee of bankers of the interior towns. All of the San Francisco banks that are members of the clearing house will be open for business as usual. It is planned to continue this holiday from day to day for five or six days in order to give these bankers time to adjust their affairs to meet the conditions arising from the clearing house certificate plan now in vogue among the San Francisco bankers and those of nearly all the large cities.

Similar holiday proclamations now exist in Oregon, Nevada and Washington, and these affect the small bankers. They need protection also from the Eastern bankers, who are refusing to ship to this Coast money which they hold as deposits from California banks.

Tight Money Causes Bank to Close.

San Francisco, Oct. 31.—The California Safe Deposit and Trust Company of this city closed its doors at 2 o'clock yesterday afternoon, together with the doors of four branches located respectively in the Potrero and Mission districts, and on Fillmore and Devisadero streets.

In closing the banking institution Vice President and General Manager J. Dalzell Brown posted on the doors the following notice:

"Not being a member of the San Francisco Clearing House Association and not being able to obtain Clearing House certificates or cash from the East, the bank deems it for the best interests of its depositors to temporarily close its doors."

Last night Manager Brown issued a statement setting forth that the bank hoped to speedily secure financial aid by which to open its doors within a few days.

The suspension of the bank caused very little excitement, hardly a hundred people collecting about the place after the report of its suspension had spread about town. Several policemen were stationed in front of the institution, but except in one instance there was no crowd of people for them to keep in orderly array.

The leading bankers of the city express the opinion that the suspension of the California Safe Deposit and Trust Company will have no appreciable bad effect on the general banking situation.

TOWN BURIED BY LANDSLIDE.

1,500 Inhabitants Killed in Disaster Due to Earthquake.

Tashkend, Russian Turkestan, Oct. 31.—The little town of Kartagh, in the Hussar district of Bokhara, has been overwhelmed and completely destroyed by a landslide that followed the earthquake of October 21. According to the latest reports of the disaster a majority of the inhabitants of Kartagh lost their lives.

Kartagh has about 2,500 dwellers, and there is reason to believe that about 1,500 were buried alive. Among those who survived the disaster are the Governor of Kartagh and his mother.

Six Hurt in Stage Coach Accident.

Ouray, Col., Oct. 31.—Dashing at breakneck speed down a mountain side, six maddened horses, attached to a stage coach on the Circle route line, ran away for over a mile, and at a sharp turn in the road near the foot of a steep hill overturned the vehicle, precipitating it down the side of the mountain and injuring six of the passengers. The other five persons on the stage were slightly bruised and are suffering from nervous shock.

The most seriously injured are Tom Curtis, driver; Rev. C. C. Mitchell, Mrs. Charles Everett of Pueblo; C. W. Nesbitt of Grafton, O., sprained back; J. M. Moore, badly cut over eye; F. L. Leon.

$40,000 Hotel Fire in Oregon.

Carlton, Ore., Oct. 31.—The Hotel Carlton in this town was destroyed by fire yesterday. Sixty guests escaped without injury. The fire is believed to have been of incendiary origin. The loss will exceed $40,000.

The Netherland
EUROPEAN HOTEL
200 Modern ROOMS
IN THE CENTER OF SAN FRANCISCO
1139 Market St.
CENTER RATES 75c to $2 PER DAY
Bet. 7th and 8th. Sts. Mgt. formerly of RUSS HOUSE
FROM DEPOTS Take any Car on Market Street except Sutter or Eddy Street car

Now Open
Hotel Robins
Post ST. near Jones
SAN FRANCISCO
Best Accommodations. Best Rates in City.
European Plan per day, $1 up
With Private Bath, $1.50 up
New, modern, 140 light airy rooms all outside, 75 private baths. Furnished as Annex to Palace Hotel strictly first class. Steam heat, hot water and phone in every room. From Ferry, Sutter St. cars; from 3rd St. Depot, 3rd St. cars, transfer to Sutter.
M. Johnson, Prop.
formerly of Johnson's Restaurant.

Full blood Plymouth Rock cockrell for sale by Roy and Lowell McNab, R. F. D. 1. tf.

Ukiah Steam Laundry
J. S. WAUGH, Proprietor.
The Laundry is now under a new management. Good Work and prompt delivery are assured to all. Plant has been enlarged and new machinery has been ordered from the east.
Washing left in the morning returned in the evening.
PHONE 583.

$75.00 Four Bow Leather Top Buggy $75.00
BUGGIES!
We are not leaving the country, but only withdrawing for the winter, and do not want to reship our Buggies, Surreys and Spring Wagons, so will let them go cheap until Nov. 14th. Come in and get a bargain.
O. F. DAY & CO.
115 South State St. UKIAH, CAL. South of Hotel Cecille.

New Fall Clothing
arriving at
W. M. Laughlin's
Call and Give us a Chance. We can fit you to a T-Y-T.
A Full Line of Gents' Furnishings. - - -
Cleaning and Pressing a Specialty. - - -

R. R. LUCAS Wm. LUCAS Thos. A. LUCAS
...The...
Lucas Bros. Co.
Incorporated
Lime, Cement, Doors, Windows, Lumber, Shingles, Wool Sacks, Wool Twine,
Sheep Dip, Sulphur, Nails, Lath, Mouldings, Etc. Our planing mill is complete with a first-class mechanic in charge. We make a specialty of Store Fronts, Glass Counters, Water Tanks and mill work of all kinds. :: :: :: ::
Feed and Grain, Groceries and Provisions :: :: ::
Main Office and Yards, Perkins street, east of Railroad. Store in I. O. O. F. Bldg., State St.
Mill Office Phone, 723 Store Phone, 721